

Contract for the sale and purchase of land 2022 edition

TERM	MEANING OF TERM	NSW DAN:
vendor's agent	FIRST NATIONAL COASTSIDE SHELLHARBOUR 18/23 Addison Street, Shellharbour 2529	Tel: 02 4295 5033 Ref: Matt Hutchinson e: sales@coastsidefn.com.au
Vendor	PERCY WELSH	
Vendor's Licensed Conveyancer	ALL ASPECTS CONVEYANCING Suite 16, 12 Tryon Road, Lindfield 2070 PO Box 378 Lindfield 2070	Tel: 0414 377 143 Fax: 8072 3995 Ref: Nicole Field e: nicole@allaspectsconveyancing.com.au
date for completion	42 days after the Contract date (clause 15)	
land (address, plan details and title reference)	19 OCEAN BEACH DRIVE, SHELLHARBOUR 2529 Registered Plan: Lot 304 Deposited Plan 260658 Folio Identifier 304/260658	
improvements	<input type="checkbox"/> VACANT POSSESSION <input checked="" type="checkbox"/> subject to existing tenancies <input checked="" type="checkbox"/> HOUSE <input type="checkbox"/> garage <input checked="" type="checkbox"/> carport <input type="checkbox"/> home unit <input type="checkbox"/> carspace <input type="checkbox"/> storage space <input type="checkbox"/> none <input type="checkbox"/>	
attached copies	documents in the List of Documents as marked or numbered: other documents:	

A real estate agent is permitted by legislation to fill up the items in this box in a sale of residential property.			
inclusions	<input type="checkbox"/> air conditioning	<input checked="" type="checkbox"/> clothes line	<input checked="" type="checkbox"/> fixed floor coverings
	<input checked="" type="checkbox"/> blinds	<input checked="" type="checkbox"/> curtains	<input checked="" type="checkbox"/> insect screens
	<input checked="" type="checkbox"/> built-in wardrobes	<input checked="" type="checkbox"/> dishwasher	<input checked="" type="checkbox"/> light fittings
	<input type="checkbox"/> ceiling fan/s	<input type="checkbox"/> EV charger	<input type="checkbox"/> pool equipment
	<input checked="" type="checkbox"/> other pot plants, built-in fridge		<input checked="" type="checkbox"/> range hood
			<input type="checkbox"/> solar panels
			<input checked="" type="checkbox"/> stove/oven
			<input checked="" type="checkbox"/> TV antenna
exclusions			
purchaser			
purchaser's solicitor			
price	\$		
deposit	\$		(10% of the price, unless otherwise stated)
balance	\$		
contract date			(if not stated, the date this contract was made)

Where there is more than one purchaser JOINT TENANTS
 tenants in common in unequal shares, specify: _____

GST AMOUNT (optional) The price includes GST of: \$

buyer's agent

Note: Clause 20.15 provides "Where this contract provides for choices, a choice in BLOCK CAPITALS applies unless a different choice is marked."

SIGNING PAGE

VENDOR	PURCHASER
<p>Signed by</p> <p>_____</p> <p>Vendor</p> <p>_____</p> <p>Vendor</p>	<p>Signed by</p> <p>_____</p> <p>Purchaser</p> <p>_____</p> <p>Purchaser</p>
VENDOR (COMPANY)	PURCHASER (COMPANY)
<p>Signed by _____ in accordance with s127(1) of the Corporations Act 2001 by the authorised person(s) whose signature(s) appear(s) below:</p> <p>_____ _____</p> <p>Signature of authorised person Signature of authorised person</p> <p>_____ _____</p> <p>Name of authorised person Name of authorised person</p> <p>_____ _____</p> <p>Office held Office held</p>	<p>Signed by _____ in accordance with s127(1) of the Corporations Act 2001 by the authorised person(s) whose signature(s) appear(s) below:</p> <p>_____ _____</p> <p>Signature of authorised person Signature of authorised person</p> <p>_____ _____</p> <p>Name of authorised person Name of authorised person</p> <p>_____ _____</p> <p>Office held Office held</p>

Choices

Vendor agrees to accept a **deposit-bond** NO yes

Nominated Electronic Lodgment Network (ELM) (clause 4): PEXA

Manual transaction (clause 30) NO yes
(if yes, vendor must provide further details, including any applicable exception, in the space below):

Tax information (the parties promise this is correct as far as each party is aware)

Land tax is adjustable NO yes
GST: Taxable supply NO yes in full yes to an extent
 Margin scheme will be used in making the taxable supply NO yes

This sale is not a taxable supply because (one or more of the following may apply) the sale is:

- not made in the course or furtherance of an enterprise that the vendor carries on (section 9-5(b))
- by a vendor who is neither registered nor required to be registered for GST (section 9-5(d))
- GST-free because the sale is the supply of a going concern under section 38-325
- GST-free because the sale is subdivided farm land or farm land supplied for farming under Subdivision 38-O
- input taxed because the sale is of eligible residential premises (sections 40-65, 40-75(2) and 195-1)

Purchaser must make a **GSTRW payment** (GST residential withholding payment) NO yes (if yes, vendor must provide details)

If the details below are not fully completed at the contract date, the vendor must provide all these details in a separate notice at least 7 days before the date for completion.

GSTRW payment (GST residential withholding payment) – details

Frequently the supplier will be the vendor. However, sometimes further information will be required as to which entity is liable for GST, for example, if the supplier is a partnership, a trust, part of a GST group or a participant in a GST joint venture.

Supplier's name:

Supplier's ABN:

Supplier's GST branch number (if applicable):

Supplier's business address:

Supplier's representative:

Supplier's contact phone number:

Supplier's proportion of **GSTRW payment**: \$

If more than one supplier, provide the above details for each supplier.

Amount purchaser must pay – price multiplied by the **GSTRW rate** (residential withholding rate): \$

Amount must be paid: AT COMPLETION at another time (specify):

Is any of the consideration not expressed as an amount in money? NO yes

If "yes", the GST inclusive market value of the non-monetary consideration: \$

Other details (including those required by regulation or the ATO forms):

List of Documents

General	Strata or community title (clause 23 of the contract)
<input checked="" type="checkbox"/> 1 property certificate for the land <input checked="" type="checkbox"/> 2 plan of the land <input type="checkbox"/> 3 unregistered plan of the land <input type="checkbox"/> 4 plan of land to be subdivided <input type="checkbox"/> 5 document to be lodged with a relevant plan <input checked="" type="checkbox"/> 6 section 10.7(2) planning certificate under Environmental Planning and Assessment Act 1979 <input checked="" type="checkbox"/> 7 additional information included in that certificate under section 10.7(5) <input checked="" type="checkbox"/> 8 sewerage infrastructure location diagram (service location diagram) <input checked="" type="checkbox"/> 9 sewer lines location diagram (sewerage service diagram) <input checked="" type="checkbox"/> 10 document that created or may have created an easement, profit à prendre, restriction on use or positive covenant disclosed in this contract <input type="checkbox"/> 11 <i>planning agreement</i> <input type="checkbox"/> 12 section 88G certificate (positive covenant) <input type="checkbox"/> 13 survey report <input type="checkbox"/> 14 building information certificate or building certificate given under <i>legislation</i> <input type="checkbox"/> 15 occupation certificate <input checked="" type="checkbox"/> 16 lease (with every relevant memorandum or variation) <input type="checkbox"/> 17 other document relevant to tenancies <input type="checkbox"/> 18 licence benefiting the land <input type="checkbox"/> 19 old system document <input type="checkbox"/> 20 Crown purchase statement of account <input type="checkbox"/> 21 building management statement <input type="checkbox"/> 22 form of requisitions <input type="checkbox"/> 23 <i>clearance certificate</i> <input type="checkbox"/> 24 land tax certificate	<input type="checkbox"/> 33 property certificate for strata common property <input type="checkbox"/> 34 plan creating strata common property <input type="checkbox"/> 35 strata by-laws <input type="checkbox"/> 36 strata development contract or statement <input type="checkbox"/> 37 strata management statement <input type="checkbox"/> 38 strata renewal proposal <input type="checkbox"/> 39 strata renewal plan <input type="checkbox"/> 40 leasehold strata - lease of lot and common property <input type="checkbox"/> 41 property certificate for neighbourhood property <input type="checkbox"/> 42 plan creating neighbourhood property <input type="checkbox"/> 43 neighbourhood development contract <input type="checkbox"/> 44 neighbourhood management statement <input type="checkbox"/> 45 property certificate for precinct property <input type="checkbox"/> 46 plan creating precinct property <input type="checkbox"/> 47 precinct development contract <input type="checkbox"/> 48 precinct management statement <input type="checkbox"/> 49 property certificate for community property <input type="checkbox"/> 50 plan creating community property <input type="checkbox"/> 51 community development contract <input type="checkbox"/> 52 community management statement <input type="checkbox"/> 53 document disclosing a change of by-laws <input type="checkbox"/> 54 document disclosing a change in a development or management contract or statement <input type="checkbox"/> 55 document disclosing a change in boundaries <input type="checkbox"/> 56 information certificate under Strata Schemes Management Act 2015 <input type="checkbox"/> 57 information certificate under Community Land Management Act 2021 <input type="checkbox"/> 58 disclosure statement - off the plan contract <input type="checkbox"/> 59 other document relevant to off the plan contract
<p>Home Building Act 1989</p> <input type="checkbox"/> 25 insurance certificate <input type="checkbox"/> 26 brochure or warning <input type="checkbox"/> 27 evidence of alternative indemnity cover	<p>Other</p> <input type="checkbox"/> 60
<p>HOLDER OF STRATA OR COMMUNITY SCHEME RECORDS – Name, address, email address and telephone number</p>	

IMPORTANT NOTICE TO VENDORS AND PURCHASERS

Before signing this contract you should ensure that you understand your rights and obligations, some of which are not written in this contract but are implied by law.

WARNING—SMOKE ALARMS

The owners of certain types of buildings and strata lots must have smoke alarms, or in certain cases heat alarms, installed in the building or lot in accordance with regulations under the *Environmental Planning and Assessment Act 1979*. It is an offence not to comply. It is also an offence to remove or interfere with a smoke alarm or heat alarm. Penalties apply.

WARNING—LOOSE-FILL ASBESTOS INSULATION

Before purchasing land that includes residential premises, within the meaning of the *Home Building Act 1989*, Part 8, Division 1A, built before 1985, a purchaser is strongly advised to consider the possibility that the premises may contain loose-fill asbestos insulation, within the meaning of the *Home Building Act 1989*, Part 8, Division 1A. In particular, a purchaser should—

- (a) search the Register required to be maintained under the *Home Building Act 1989*, Part 8, Division 1A, and
- (b) ask the relevant local council whether it holds records showing that the residential premises contain loose-fill asbestos insulation.

For further information about loose-fill asbestos insulation, including areas in which residential premises have been identified as containing loose-fill asbestos insulation, contact NSW Fair Trading.

Cooling off period (purchaser's rights)

- 1 This is the statement required by the *Conveyancing Act 1919*, section 66X. This statement applies to a contract for the sale of residential property.
- 2 **EXCEPT** in the circumstances listed in paragraph 3, the purchaser may rescind the contract before 5pm on—
 - (a) for an off the plan contract—the tenth business day after the day on which the contract was made, or
 - (b) in any other case—the fifth business day after the day on which the contract was made.
- 3 There is **NO COOLING OFF PERIOD**—
 - (a) if, at or before the time the contract is made, the purchaser gives to the vendor, or the vendor's solicitor or agent, a certificate that complies with the Act, section 66W, or
 - (b) if the property is sold by public auction, or
 - (c) if the contract is made on the same day as the property was offered for sale by public auction but passed in, or
 - (d) if the contract is made in consequence of the exercise of an option to purchase the property, other than an option that is void under the Act, section 66ZG.
- 4 A purchaser exercising the right to cool off by rescinding the contract forfeits 0.25% of the purchase price of the property to the vendor.
- 5 The vendor is entitled to recover the forfeited amount from an amount paid by the purchaser as a deposit under the contract. The purchaser is entitled to a refund of any balance.

DISPUTES

If you get into a dispute with the other party, the Law Society and Real Estate Institute encourage you to use informal procedures such as negotiation, independent expert appraisal, the Law Society Conveyancing Dispute Resolution Scheme or mediation (for example mediation under the Law Society Mediation Program).

AUCTIONS

Regulations made under the Property and Stock Agents Act 2002 prescribe a number of conditions applying to sales by auction.

WARNINGS

1. **Various Acts of Parliament and other matters can affect the rights of the parties to this contract. Some important matters are actions, claims, decisions, licences, notices, orders, proposals or rights of way involving:**

APA Group Australian Taxation Office Council County Council Department of Planning and Environment Department of Primary Industries Electricity and gas Land and Housing Corporation Local Land Services	NSW Department of Education NSW Fair Trading Owner of adjoining land Privacy Public Works Advisory Subsidence Advisory NSW Telecommunications Transport for NSW Water, sewerage or drainage authority
---	--

If you think that any of these matters affects the property, tell your solicitor.
2. **A lease may be affected by the Agricultural Tenancies Act 1990, the Residential Tenancies Act 2010 or the Retail Leases Act 1994.**
3. **If any purchase money is owing to the Crown, it will become payable before obtaining consent, or if no consent is needed, when the transfer is registered.**
4. **If a consent to transfer is required under legislation, see clause 27 as to the obligations of the parties.**
5. **The vendor should continue the vendor's insurance until completion. If the vendor wants to give the purchaser possession before completion, the vendor should first ask the insurer to confirm this will not affect the insurance.**
6. **Most purchasers will have to pay transfer duty (and, sometimes, if the purchaser is not an Australian citizen, surcharge purchaser duty) on this contract. Some purchasers may be eligible to choose to pay first home buyer choice property tax instead of transfer duty. If a payment is not made on time, interest and penalties may be incurred.**
7. **If the purchaser agrees to the release of deposit, the purchaser's right to recover the deposit may stand behind the rights of others (for example the vendor's mortgagee).**
8. **The purchaser should arrange insurance as appropriate.**
9. **Some transactions involving personal property may be affected by the Personal Property Securities Act 2009.**
10. **A purchaser should be satisfied that finance will be available at the time of completing the purchase.**
11. **Where the market value of the property is at or above a legislated amount, the purchaser may have to comply with a foreign resident capital gains withholding payment obligation (even if the vendor is not a foreign resident). If so, this will affect the amount available to the vendor on completion.**
12. **Purchasers of some residential properties may have to withhold part of the purchase price to be credited towards the GST liability of the vendor. If so, this will also affect the amount available to the vendor. More information is available from the ATO.**

The vendor sells and the purchaser buys the *property* for the price under these provisions instead of Schedule 3 Conveyancing Act 1919, subject to any *legislation* that cannot be excluded.

1 Definitions (a term in italics is a defined term)

1.1	In this contract, these terms (in any form) mean –
	<i>adjustment date</i> the earlier of the giving of possession to the purchaser or completion;
	<i>adjustment figures</i> details of the adjustments to be made to the price under clause 14;
	<i>authorised Subscriber</i> a <i>Subscriber</i> (not being a <i>party's solicitor</i>) named in a notice <i>served</i> by a <i>party</i> as being authorised for the purposes of clause 20.6.8;
	<i>bank</i> the Reserve Bank of Australia or an authorised deposit-taking institution which is a bank, a building society or a credit union;
	<i>business day</i> any day except a bank or public holiday throughout NSW or a Saturday or Sunday;
	<i>cheque</i> a cheque that is not postdated or stale;
	<i>clearance certificate</i> a certificate within the meaning of s14-220 of Schedule 1 to the <i>TA Act</i> , that covers one or more days falling within the period from and including the contract date to completion;
	<i>completion time</i> the time of day at which completion is to occur;
	<i>conveyancing rules</i> the rules made under s12E of the Real Property Act 1900;
	<i>deposit-bond</i> a deposit bond or guarantee with each of the following approved by the vendor –
	<ul style="list-style-type: none"> ● the issuer; ● the expiry date (if any); and ● the amount;
	<i>depositholder</i> vendor's agent (or if no vendor's agent is named in this contract, the vendor's <i>solicitor</i> , or if no vendor's <i>solicitor</i> is named in this contract, the buyer's agent);
	<i>discharging mortgagee</i> any discharging mortgagee, chargee, covenant chargee or caveator whose provision of a <i>Digitally Signed</i> discharge of mortgage, discharge of charge or withdrawal of caveat is required in order for unencumbered title to the <i>property</i> to be transferred to the purchaser;
	<i>document of title</i> document relevant to the title or the passing of title;
	<i>ECNL</i> the Electronic Conveyancing National Law (NSW);
	<i>electronic document</i> a dealing as defined in the Real Property Act 1900 which may be created and <i>Digitally Signed</i> in an <i>Electronic Workspace</i> ;
	<i>electronic transaction</i> a <i>Conveyancing Transaction</i> to be conducted for the <i>parties</i> by their legal representatives as <i>Subscribers</i> using an <i>ELN</i> and in accordance with the <i>ECNL</i> and the <i>participation rules</i> ;
	<i>electronic transfer</i> a transfer of land under the Real Property Act 1900 for the <i>property</i> to be prepared and <i>Digitally Signed</i> in the <i>Electronic Workspace</i> established for the purposes of the <i>parties' Conveyancing Transaction</i> ;
	<i>FRCGW percentage</i> the percentage mentioned in s14-200(3)(a) of Schedule 1 to the <i>TA Act</i> (12.5% as at 1 July 2017);
	<i>FRCGW remittance</i> a remittance which the purchaser must make under s14-200 of Schedule 1 to the <i>TA Act</i> , being the lesser of the <i>FRCGW percentage</i> of the price (inclusive of GST, if any) and the amount specified in a <i>variation served</i> by a <i>party</i> ;
	<i>GST Act</i> A New Tax System (Goods and Services Tax) Act 1999;
	<i>GST rate</i> the rate mentioned in s4 of A New Tax System (Goods and Services Tax Imposition - General) Act 1999 (10% as at 1 July 2000);
	<i>GSTRW payment</i> a payment which the purchaser must make under s14-250 of Schedule 1 to the <i>TA Act</i> (the price multiplied by the <i>GSTRW rate</i>);
	<i>GSTRW rate</i> the rate determined under ss14-250(6), (8) or (9) of Schedule 1 to the <i>TA Act</i> (as at 1 July 2018, usually 7% of the price if the margin scheme applies, 1/11 th if not);
	<i>incoming mortgagee</i> any mortgagee who is to provide finance to the purchaser on the security of the <i>property</i> and to enable the purchaser to pay the whole or part of the price;
	<i>legislation</i> an Act or a by-law, ordinance, regulation or rule made under an Act;
	<i>manual transaction</i> a <i>Conveyancing Transaction</i> in which a dealing forming part of the <i>Lodgment Case</i> at or following completion cannot be <i>Digitally Signed</i> ;
	<i>normally</i> subject to any other provision of this contract;
	<i>participation rules</i> the participation rules as determined by the <i>ECNL</i> ;
	<i>party</i> each of the vendor and the purchaser;
	<i>property</i> the land, the improvements, all fixtures and the inclusions, but not the exclusions;
	<i>planning agreement</i> a valid voluntary agreement within the meaning of s7.4 of the Environmental Planning and Assessment Act 1979 entered into in relation to the <i>property</i> ;
	<i>populate</i> to complete data fields in the <i>Electronic Workspace</i> ;

<i>requisition</i>	an objection, question or requisition (but the term does not include a claim);
<i>rescind</i>	rescind this contract from the beginning;
<i>serve</i>	serve in writing on the other <i>party</i> ;
<i>settlement cheque</i>	an unendorsed <i>cheque</i> made payable to the person to be paid and – <ul style="list-style-type: none"> • issued by a <i>bank</i> and drawn on itself; or • if authorised in writing by the vendor or the vendor's <i>solicitor</i>, some other <i>cheque</i>;
<i>solicitor</i>	in relation to a <i>party</i> , the <i>party's</i> solicitor or licensed conveyancer named in this contract or in a notice <i>served</i> by the <i>party</i> ;
<i>TA Act</i>	Taxation Administration Act 1953;
<i>terminate</i>	terminate this contract for breach;
<i>title data</i>	the details of the title to the <i>property</i> made available to the <i>Electronic Workspace</i> by the <i>Land Registry</i> ;
<i>variation</i>	a variation made under s14-235 of Schedule 1 to the <i>TA Act</i> ;
<i>within</i>	in relation to a period, at any time before or during the period; and
<i>work order</i>	a valid direction, notice or order that requires work to be done or money to be spent on or in relation to the <i>property</i> or any adjoining footpath or road (but the term does not include a notice under s22E of the Swimming Pools Act 1992 or clause 22 of the Swimming Pools Regulation 2018).

- 1.2 Words and phrases used in this contract (italicised and in Title Case, such as *Conveyancing Transaction*, *Digitally Signed*, *Electronic Workspace*, *ELN*, *ELNO*, *Land Registry*, *Lodgment Case* and *Subscriber*) have the meanings given in the *participation rules*.

2 Deposit and other payments before completion

- 2.1 The purchaser must pay the deposit to the *depositholder* as stakeholder.
- 2.2 *Normally*, the purchaser must pay the deposit on the making of this contract, and this time is essential.
- 2.3 If this contract requires the purchaser to pay any of the deposit by a later time, that time is also essential.
- 2.4 The purchaser can pay any of the deposit by –
- 2.4.1 giving cash (up to \$2,000) to the *depositholder*;
 - 2.4.2 unconditionally giving a *cheque* to the *depositholder* or to the vendor, vendor's agent or vendor's *solicitor* for sending to the *depositholder*; or
 - 2.4.3 electronic funds transfer to the *depositholder's* nominated account and, if requested by the vendor or the *depositholder*, providing evidence of that transfer.
- 2.5 The vendor can *terminate* if –
- 2.5.1 any of the deposit is not paid on time;
 - 2.5.2 a *cheque* for any of the deposit is not honoured on presentation; or
 - 2.5.3 a payment under clause 2.4.3 is not received in the *depositholder's* nominated account by 5.00 pm on the third *business day* after the time for payment.
- This right to *terminate* is lost as soon as the deposit is paid in full.
- 2.6 If the vendor accepts a *deposit-bond* for the deposit, clauses 2.1 to 2.5 do not apply.
- 2.7 If the vendor accepts a *deposit-bond* for part of the deposit, clauses 2.1 to 2.5 apply only to the balance.
- 2.8 If any of the deposit or of the balance of the price is paid before completion to the vendor or as the vendor directs, it is a charge on the land in favour of the purchaser until *termination* by the vendor or completion, subject to any existing right.
- 2.9 If each *party* tells the *depositholder* that the deposit is to be invested, the *depositholder* is to invest the deposit (at the risk of the *party* who becomes entitled to it) with a *bank*, in an interest-bearing account in NSW, payable at call, with interest to be reinvested, and pay the interest to the *parties* equally, after deduction of all proper government taxes and financial institution charges and other charges.

3 Deposit-bond

- 3.1 This clause applies only if the vendor accepts a *deposit-bond* for the deposit (or part of it).
- 3.2 The purchaser must provide the *deposit-bond* to the vendor's *solicitor* (or if no solicitor the *depositholder*) at or before the making of this contract and this time is essential.
- 3.3 If the *deposit-bond* has an expiry date and completion does not occur by the date which is 14 days before the expiry date, the purchaser must *serve* a replacement *deposit-bond* at least 7 days before the expiry date. The time for service is essential.
- 3.4 The vendor must approve a replacement *deposit-bond* if –
- 3.4.1 it is from the same issuer and for the same amount as the earlier *deposit-bond*; and
 - 3.4.2 it has an expiry date at least three months after its date of issue.
- 3.5 A breach of clauses 3.2 or 3.3 entitles the vendor to *terminate*. The right to *terminate* is lost as soon as –
- 3.5.1 the purchaser *serves* a replacement *deposit-bond*; or
 - 3.5.2 the deposit is paid in full under clause 2.
- 3.6 Clauses 3.3 and 3.4 can operate more than once.

- 3.7 If the purchaser *serves* a replacement *deposit-bond*, the vendor must *serve* the earlier *deposit-bond*.
- 3.8 The amount of any *deposit-bond* does not form part of the price for the purposes of clause 16.5.
- 3.9 The vendor must give the purchaser any original *deposit-bond* –
- 3.9.1 on completion; or
- 3.9.2 if this contract is *rescinded*.
- 3.10 If this contract is *terminated* by the vendor –
- 3.10.1 *normally*, the vendor can immediately demand payment from the issuer of the *deposit-bond*; or
- 3.10.2 if the purchaser *serves* prior to *termination* a notice disputing the vendor's right to *terminate*, the vendor must forward any original *deposit-bond* (or its proceeds if called up) to the *depositholder* as stakeholder.
- 3.11 If this contract is *terminated* by the purchaser –
- 3.11.1 *normally*, the vendor must give the purchaser any original *deposit-bond*; or
- 3.11.2 if the vendor *serves* prior to *termination* a notice disputing the purchaser's right to *terminate*, the vendor must forward any original *deposit-bond* (or its proceeds if called up) to the *depositholder* as stakeholder.
- 4 Electronic transaction**
- 4.1 This *Conveyancing Transaction* is to be conducted as an *electronic transaction* unless –
- 4.1.1 the contract says this transaction is a *manual transaction*, giving the reason, or
- 4.1.2 a *party* *serves* a notice stating why the transaction is a *manual transaction*, in which case the *parties* do not have to complete earlier than 14 days after *service* of the notice, and clause 21.3 does not apply to this provision,
- and in both cases clause 30 applies.
- 4.2 If, because of clause 4.1.2, this *Conveyancing Transaction* is to be conducted as a *manual transaction* –
- 4.2.1 each *party* must –
- bear equally any disbursements or fees; and
 - otherwise bear that *party's* own costs;
- incurred because this *Conveyancing Transaction* was to be conducted as an *electronic transaction*; and
- 4.2.2 if a *party* has paid all of a disbursement or fee which, by reason of this clause, is to be borne equally by the *parties*, that amount must be adjusted under clause 14.
- 4.3 The *parties* must conduct the *electronic transaction* –
- 4.3.1 in accordance with the *participation rules* and the *ECNL*; and
- 4.3.2 using the nominated *ELN*, unless the *parties* otherwise agree. This clause 4.3.2 does not prevent a *party* using an *ELN* which can interoperate with the nominated *ELN*.
- 4.4 A *party* must pay the fees and charges payable by that *party* to the *ELNO* and the *Land Registry*.
- 4.5 *Normally*, the vendor must *within 7 days* of the contract date create and *populate* an *Electronic Workspace* with *title data* and the date for completion, and invite the purchaser to the *Electronic Workspace*.
- 4.6 If the vendor has not created an *Electronic Workspace* in accordance with clause 4.5, the purchaser may create and *populate* an *Electronic Workspace* and, if it does so, the purchaser must invite the vendor to the *Electronic Workspace*.
- 4.7 The *parties* must, as applicable to their role in the *Conveyancing Transaction* and the steps taken under clauses 4.5 or 4.6 –
- 4.7.1 promptly join the *Electronic Workspace* after receipt of an invitation;
- 4.7.2 create and *populate* an *electronic transfer*;
- 4.7.3 invite any *discharging mortgagee* or *incoming mortgagee* to join the *Electronic Workspace*; and
- 4.7.4 *populate* the *Electronic Workspace* with a nominated *completion time*.
- 4.8 If the transferee in the *electronic transfer* is not the purchaser, the purchaser must give the vendor a direction signed by the purchaser personally for that transfer.
- 4.9 The vendor can require the purchaser to include a covenant or easement in the *electronic transfer* only if this contract contains the wording of the proposed covenant or easement, and a description of the land burdened and benefited.
- 4.10 If the purchaser must make a *GSTRW payment* or an *FRCGW remittance*, the purchaser must *populate* the *Electronic Workspace* with the payment details for the *GSTRW payment* or *FRCGW remittance* payable to the Deputy Commissioner of Taxation at least 2 *business days* before the date for completion.
- 4.11 Before completion, the *parties* must ensure that –
- 4.11.1 all *electronic documents* which a *party* must *Digitally Sign* to complete the *electronic transaction* are *populated* and *Digitally Signed*;
- 4.11.2 all certifications required by the *ECNL* are properly given; and
- 4.11.3 they do everything else in the *Electronic Workspace* which that *party* must do to enable the *electronic transaction* to proceed to completion.
- 4.12 If the computer systems of any of the *Land Registry*, the *ELNO*, Revenue NSW or the Reserve Bank of Australia are inoperative for any reason at the *completion time* agreed by the *parties*, a failure to complete this contract for that reason is not a default under this contract on the part of either *party*.

- 4.13 If the computer systems of the *Land Registry* are inoperative for any reason at the *completion time* agreed by the *parties*, and the *parties* choose that financial settlement is to occur despite this, then on financial settlement occurring –
- 4.13.1 all *electronic documents Digitally Signed* by the vendor and any discharge of mortgage, withdrawal of caveat or other *electronic document* forming part of the *Lodgment Case* for the *electronic transaction* are taken to have been unconditionally and irrevocably delivered to the purchaser or the purchaser's mortgagee at the time of financial settlement together with the right to deal with the land; and
- 4.13.2 the vendor is taken to have no legal or equitable interest in the *property*.
- 4.14 If the *parties* do not agree about the delivery before completion of one or more documents or things that cannot be delivered through the *Electronic Workspace*, the *party* required to deliver the documents or things –
- 4.14.1 holds them on completion in escrow for the benefit of; and
- 4.14.2 must immediately after completion deliver the documents or things to, or as directed by; the *party* entitled to them.

5 Requisitions

- 5.1 If a form of *requisitions* is attached to this contract, the purchaser is taken to have made those *requisitions*.
- 5.2 If the purchaser is or becomes entitled to make any other *requisition*, the purchaser can make it only by *servicing* it –
- 5.2.1 if it arises out of this contract or it is a general question about the *property* or title - *within 21 days* after the contract date;
- 5.2.2 if it arises out of anything *served* by the vendor - *within 21 days* after the later of the contract date and that *service*; and
- 5.2.3 in any other case - *within a reasonable time*.

6 Error or misdescription

- 6.1 *Normally*, the purchaser can (but only before completion) claim compensation for an error or misdescription in this contract (as to the *property*, the title or anything else and whether substantial or not).
- 6.2 This clause applies even if the purchaser did not take notice of or rely on anything in this contract containing or giving rise to the error or misdescription.
- 6.3 However, this clause does not apply to the extent the purchaser knows the true position.

7 Claims by purchaser

- Normally*, the purchaser can make a claim (including a claim under clause 6) before completion only by *servicing* it with a statement of the amount claimed, and if the purchaser makes one or more claims before completion –
- 7.1 the vendor can *rescind* if in the case of claims that are not claims for delay –
- 7.1.1 the total amount claimed exceeds 5% of the price;
- 7.1.2 the vendor *serves* notice of intention to *rescind*; and
- 7.1.3 the purchaser does not *serve* notice waiving the claims *within 14 days* after that *service*; and
- 7.2 if the vendor does not *rescind*, the *parties* must complete and if this contract is completed –
- 7.2.1 the lesser of the total amount claimed and 10% of the price must be paid out of the price to and held by the *depositholder* until the claims are finalised or lapse;
- 7.2.2 the amount held is to be invested in accordance with clause 2.9;
- 7.2.3 the claims must be finalised by an arbitrator appointed by the *parties* or, if an appointment is not made *within 1 month* of completion, by an arbitrator appointed by the President of the Law Society at the request of a *party* (in the latter case the *parties* are bound by the terms of the Conveyancing Arbitration Rules approved by the Law Society as at the date of the appointment);
- 7.2.4 the purchaser is not entitled, in respect of the claims, to more than the total amount claimed and the costs of the purchaser;
- 7.2.5 net interest on the amount held must be paid to the *parties* in the same proportion as the amount held is paid; and
- 7.2.6 if the *parties* do not appoint an arbitrator and neither *party* requests the President to appoint an arbitrator *within 3 months* after completion, the claims lapse and the amount belongs to the vendor.

8 Vendor's rights and obligations

- 8.1 The vendor can *rescind* if –
- 8.1.1 the vendor is, on reasonable grounds, unable or unwilling to comply with a *requisition*;
- 8.1.2 the vendor *serves* a notice of intention to *rescind* that specifies the *requisition* and those grounds; and
- 8.1.3 the purchaser does not *serve* a notice waiving the *requisition within 14 days* after that *service*.

- 8.2 If the vendor does not comply with this contract (or a notice under or relating to it) in an essential respect, the purchaser can *terminate* by *servicing* a notice. After the *termination* –
- 8.2.1 the purchaser can recover the deposit and any other money paid by the purchaser under this contract;
- 8.2.2 the purchaser can sue the vendor to recover damages for breach of contract; and
- 8.2.3 if the purchaser has been in possession a *party* can claim for a reasonable adjustment.

9 Purchaser's default

- If the purchaser does not comply with this contract (or a notice under or relating to it) in an essential respect, the vendor can *terminate* by *servicing* a notice. After the *termination* the vendor can –
- 9.1 keep or recover the deposit (to a maximum of 10% of the price);
- 9.2 hold any other money paid by the purchaser under this contract as security for anything recoverable under this clause –
- 9.2.1 for 12 months after the *termination*; or
- 9.2.2 if the vendor commences proceedings under this clause *within* 12 months, until those proceedings are concluded; and
- 9.3 sue the purchaser either –
- 9.3.1 where the vendor has resold the *property* under a contract made *within* 12 months after the *termination*, to recover –
- the deficiency on resale (with credit for any of the deposit kept or recovered and after allowance for any capital gains tax or goods and services tax payable on anything recovered under this clause); and
 - the reasonable costs and expenses arising out of the purchaser's non-compliance with this contract or the notice and of resale and any attempted resale; or
- 9.3.2 to recover damages for breach of contract.

10 Restrictions on rights of purchaser

- 10.1 The purchaser cannot make a claim or *requisition* or *rescind* or *terminate* in respect of –
- 10.1.1 the ownership or location of any fence as defined in the Dividing Fences Act 1991;
- 10.1.2 a service for the *property* being a joint service or passing through another property, or any service for another property passing through the *property* ('service' includes air, communication, drainage, electricity, garbage, gas, oil, radio, sewerage, telephone, television or water service);
- 10.1.3 a wall being or not being a party wall in any sense of that term or the *property* being affected by an easement for support or not having the benefit of an easement for support;
- 10.1.4 any change in the *property* due to fair wear and tear before completion;
- 10.1.5 a promise, representation or statement about this contract, the *property* or the title, not set out or referred to in this contract;
- 10.1.6 a condition, exception, reservation or restriction in a Crown grant;
- 10.1.7 the existence of any authority or licence to explore or prospect for gas, minerals or petroleum;
- 10.1.8 any easement or restriction on use the substance of either of which is disclosed in this contract or any non-compliance with the easement or restriction on use; or
- 10.1.9 anything the substance of which is disclosed in this contract (except a caveat, charge, mortgage, priority notice or writ).
- 10.2 The purchaser cannot *rescind* or *terminate* only because of a defect in title to or quality of the inclusions.
- 10.3 *Normally*, the purchaser cannot make a claim or *requisition* or *rescind* or *terminate* or require the vendor to change the nature of the title disclosed in this contract (for example, to remove a caution evidencing qualified title, or to lodge a plan of survey as regards limited title).

11 Compliance with work orders

- 11.1 *Normally*, the vendor must by completion comply with a *work order* made on or before the contract date and if this contract is completed the purchaser must comply with any other *work order*.
- 11.2 If the purchaser complies with a *work order*, and this contract is *rescinded* or *terminated*, the vendor must pay the expense of compliance to the purchaser.

12 Certificates and inspections

- The vendor must do everything reasonable to enable the purchaser, subject to the rights of any tenant –
- 12.1 to have the *property* inspected to obtain any certificate or report reasonably required;
- 12.2 to apply (if necessary in the name of the vendor) for –
- 12.2.1 any certificate that can be given in respect of the *property* under *legislation*; or
- 12.2.2 a copy of any approval, certificate, consent, direction, notice or order in respect of the *property* given under *legislation*, even if given after the contract date; and
- 12.3 to make 1 inspection of the *property* in the 3 days before a time appointed for completion.

13 Goods and services tax (GST)

- 13.1 Terms used in this clause which are not defined elsewhere in this contract and have a defined meaning in the *GST Act* have the same meaning in this clause.
- 13.2 *Normally*, if a *party* must pay the price or any other amount to the other *party* under this contract, GST is not to be added to the price or amount.
- 13.3 If under this contract a *party* must make an adjustment or payment for an expense of another party or pay an expense payable by or to a third party (for example, under clauses 14 or 20.7) –
- 13.3.1 the *party* must adjust or pay on completion any GST added to or included in the expense; but
- 13.3.2 the amount of the expense must be reduced to the extent the party receiving the adjustment or payment (or the representative member of a GST group of which that party is a member) is entitled to an input tax credit for the expense; and
- 13.3.3 if the adjustment or payment under this contract is consideration for a taxable supply, an amount for GST must be added at the *GST rate*.
- 13.4 If this contract says this sale is the supply of a going concern –
- 13.4.1 the *parties* agree the supply of the *property* is a supply of a going concern;
- 13.4.2 the vendor must, between the contract date and completion, carry on the enterprise conducted on the land in a proper and business-like way;
- 13.4.3 if the purchaser is not registered by the date for completion, the *parties* must complete and the purchaser must pay on completion, in addition to the price, an amount being the price multiplied by the *GST rate* ("the retention sum"). The retention sum is to be held by the *depositholder* and dealt with as follows –
- if *within* 3 months of completion the purchaser *serves* a letter from the Australian Taxation Office stating the purchaser is registered with a date of effect of registration on or before completion, the *depositholder* is to pay the retention sum to the purchaser; but
 - if the purchaser does not *serve* that letter *within* 3 months of completion, the *depositholder* is to pay the retention sum to the vendor; and
- 13.4.4 if the vendor, despite clause 13.4.1, *serves* a letter from the Australian Taxation Office stating the vendor has to pay GST on the supply, the purchaser must pay to the vendor on demand the amount of GST assessed.
- 13.5 *Normally*, the vendor promises the margin scheme will not apply to the supply of the *property*.
- 13.6 If this contract says the margin scheme is to apply in making the taxable supply, the *parties* agree that the margin scheme is to apply to the sale of the *property*.
- 13.7 If this contract says the sale is not a taxable supply –
- 13.7.1 the purchaser promises that the *property* will not be used and represents that the purchaser does not intend the *property* (or any part of the *property*) to be used in a way that could make the sale a taxable supply to any extent; and
- 13.7.2 the purchaser must pay the vendor on completion in addition to the price an amount calculated by multiplying the price by the *GST rate* if this sale is a taxable supply to any extent because of –
- a breach of clause 13.7.1; or
 - something else known to the purchaser but not the vendor.
- 13.8 If this contract says this sale is a taxable supply in full and does not say the margin scheme applies to the *property*, the vendor must pay the purchaser on completion an amount of one-eleventh of the price if –
- 13.8.1 this sale is not a taxable supply in full; or
- 13.8.2 the margin scheme applies to the *property* (or any part of the *property*).
- 13.9 If this contract says this sale is a taxable supply to an extent –
- 13.9.1 clause 13.7.1 does not apply to any part of the *property* which is identified as being a taxable supply; and
- 13.9.2 the payments mentioned in clauses 13.7 and 13.8 are to be recalculated by multiplying the relevant payment by the proportion of the price which represents the value of that part of the *property* to which the clause applies (the proportion to be expressed as a number between 0 and 1). Any evidence of value must be obtained at the expense of the vendor.
- 13.10 *Normally*, on completion the vendor must give the recipient of the supply a tax invoice for any taxable supply by the vendor by or under this contract.
- 13.11 The vendor does not have to give the purchaser a tax invoice if the margin scheme applies to a taxable supply.
- 13.12 If the vendor is liable for GST on rents or profits due to issuing an invoice or receiving consideration before completion, any adjustment of those amounts must exclude an amount equal to the vendor's GST liability.
- 13.13 If the vendor *serves* details of a *GSTRW payment* which the purchaser must make, the purchaser does not have to complete earlier than 5 *business days* after that *service* and clause 21.3 does not apply to this provision.
- 13.14 If the purchaser must make a *GSTRW payment* the purchaser must, at least 2 *business days* before the date for completion, *serve* evidence of submission of a *GSTRW payment* notification form to the Australian Taxation Office by the purchaser or, if a direction under either clause 4.8 or clause 30.4 has been given, by the transferee named in the transfer the subject of that direction.

14 Adjustments

- 14.1 *Normally*, the vendor is entitled to the rents and profits and will be liable for all rates, water, sewerage and drainage service and usage charges, land tax, levies and all other periodic outgoings up to and including the *adjustment date* after which the purchaser will be entitled and liable.
- 14.2 The *parties* must make any necessary adjustment on completion, and –
- 14.2.1 the purchaser must provide the vendor with *adjustment figures* at least 2 *business days* before the date for completion; and
- 14.2.2 the vendor must confirm the *adjustment figures* at least 1 *business day* before the date for completion.
- 14.3 If an amount that is adjustable under this contract has been reduced under *legislation*, the *parties* must on completion adjust the reduced amount.
- 14.4 The *parties* must not adjust surcharge land tax (as defined in the Land Tax Act 1956) but must adjust any other land tax for the year current at the *adjustment date* –
- 14.4.1 only if land tax has been paid or is payable for the year (whether by the vendor or by a predecessor in title) and this contract says that land tax is adjustable;
- 14.4.2 by adjusting the amount that would have been payable if at the start of the year –
- the person who owned the land owned no other land;
 - the land was not subject to a special trust or owned by a non-concessional company; and
 - if the land (or part of it) had no separate taxable value, by calculating its separate taxable value on a proportional area basis.
- 14.5 The *parties* must not adjust any first home buyer choice property tax.
- 14.6 If any other amount that is adjustable under this contract relates partly to the land and partly to other land, the *parties* must adjust it on a proportional area basis.
- 14.7 If on completion the last bill for a water, sewerage or drainage usage charge is for a period ending before the *adjustment date*, the vendor is liable for an amount calculated by dividing the bill by the number of days in the period then multiplying by the number of unbilled days up to and including the *adjustment date*.
- 14.8 The vendor is liable for any amount recoverable for work started on or before the contract date on the *property* or any adjoining footpath or road.

15 Date for completion

The *parties* must complete by the date for completion and, if they do not, a *party* can serve a notice to complete if that *party* is otherwise entitled to do so.

16 Completion

• Vendor

- 16.1 *Normally*, on completion the vendor must cause the legal title to the *property* (being the estate disclosed in this contract) to pass to the purchaser free of any charge, mortgage or other interest, subject to any necessary registration.
- 16.2 The legal title to the *property* does not pass before completion.
- 16.3 If the vendor gives the purchaser a document (other than the transfer) that needs to be lodged for registration, the vendor must pay the lodgment fee to the purchaser.
- 16.4 If a *party* serves a land tax certificate showing a charge on any of the land, by completion the vendor must do all things and pay all money required so that the charge is no longer effective against the land.

• Purchaser

- 16.5 On completion the purchaser must pay to the vendor –
- 16.5.1 the price less any –
- deposit paid;
 - *FRCGW remittance* payable;
 - *GSTRW payment*; and
 - amount payable by the vendor to the purchaser under this contract; and
- 16.5.2 any other amount payable by the purchaser under this contract.
- 16.6 If any of the deposit is not covered by a *deposit-bond*, at least 1 *business day* before the date for completion the purchaser must give the vendor an order signed by the purchaser authorising the *depositholder* to account to the vendor for the deposit, to be held by the vendor in escrow until completion.
- 16.7 On completion the deposit belongs to the vendor.

17 Possession

- 17.1 *Normally*, the vendor must give the purchaser vacant possession of the *property* on completion.
- 17.2 The vendor does not have to give vacant possession if –
- 17.2.1 this contract says that the sale is subject to existing tenancies; and
- 17.2.2 the contract discloses the provisions of the tenancy (for example, by attaching a copy of the lease and any relevant memorandum or variation).
- 17.3 *Normally*, the purchaser can claim compensation (before or after completion) or *rescind* if any of the land is affected by a protected tenancy (a tenancy affected by Schedule 2, Part 7 of the Residential Tenancies Act 2010).

18 Possession before completion

- 18.1 This clause applies only if the vendor gives the purchaser possession of the *property* before completion.
- 18.2 The purchaser must not before completion –
- 18.2.1 let or part with possession of any of the *property*;
 - 18.2.2 make any change or structural alteration or addition to the *property*; or
 - 18.2.3 contravene any agreement between the *parties* or any direction, document, *legislation*, notice or order affecting the *property*.
- 18.3 The purchaser must until completion –
- 18.3.1 keep the *property* in good condition and repair having regard to its condition at the giving of possession; and
 - 18.3.2 allow the vendor or the vendor's authorised representative to enter and inspect it at all reasonable times.
- 18.4 The risk as to damage to the *property* passes to the purchaser immediately after the purchaser enters into possession.
- 18.5 If the purchaser does not comply with this clause, then without affecting any other right of the vendor –
- 18.5.1 the vendor can before completion, without notice, remedy the non-compliance; and
 - 18.5.2 if the vendor pays the expense of doing this, the purchaser must pay it to the vendor with interest at the rate prescribed under s101 Civil Procedure Act 2005.
- 18.6 If this contract is *rescinded* or *terminated* the purchaser must immediately vacate the *property*.
- 18.7 If the *parties* or their *solicitors* on their behalf do not agree in writing to a fee or rent, none is payable.

19 Rescission of contract

- 19.1 If this contract expressly gives a *party* a right to *rescind*, the *party* can exercise the right –
- 19.1.1 only by *servicing* a notice before completion; and
 - 19.1.2 in spite of any making of a claim or *requisition*, any attempt to satisfy a claim or *requisition*, any arbitration, litigation, mediation or negotiation or any giving or taking of possession.
- 19.2 *Normally*, if a *party* exercises a right to *rescind* expressly given by this contract or any *legislation* –
- 19.2.1 the deposit and any other money paid by the purchaser under this contract must be refunded;
 - 19.2.2 a *party* can claim for a reasonable adjustment if the purchaser has been in possession;
 - 19.2.3 a *party* can claim for damages, costs or expenses arising out of a breach of this contract; and
 - 19.2.4 a *party* will not otherwise be liable to pay the other *party* any damages, costs or expenses.

20 Miscellaneous

- 20.1 The *parties* acknowledge that anything stated in this contract to be attached was attached to this contract by the vendor before the purchaser signed it and is part of this contract.
- 20.2 Anything attached to this contract is part of this contract.
- 20.3 An area, bearing or dimension in this contract is only approximate.
- 20.4 If a *party* consists of 2 or more persons, this contract benefits and binds them separately and together.
- 20.5 A *party's solicitor* can receive any amount payable to the *party* under this contract or direct in writing that it is to be paid to another person.
- 20.6 A document under or relating to this contract is –
- 20.6.1 signed by a *party* if it is signed by the *party* or the *party's solicitor* (apart from a direction under clause 4.8 or clause 30.4);
 - 20.6.2 *served* if it is *served* by the *party* or the *party's solicitor*;
 - 20.6.3 *served* if it is *served* on the *party's solicitor*, even if the *party* has died or any of them has died;
 - 20.6.4 *served* if it is *served* in any manner provided in s170 of the Conveyancing Act 1919;
 - 20.6.5 *served* if it is sent by email or fax to the *party's solicitor*, unless in either case it is not received;
 - 20.6.6 *served* on a person if it (or a copy of it) comes into the possession of the person;
 - 20.6.7 *served* at the earliest time it is *served*, if it is *served* more than once; and
 - 20.6.8 *served* if it is provided to or by the *party's solicitor* or an *authorised Subscriber* by means of an *Electronic Workspace* created under clause 4. However, this does not apply to a notice making an obligation essential, or a notice of *rescission* or *termination*.
- 20.7 An obligation to pay an expense of another *party* of doing something is an obligation to pay –
- 20.7.1 if the *party* does the thing personally - the reasonable cost of getting someone else to do it; or
 - 20.7.2 if the *party* pays someone else to do the thing - the amount paid, to the extent it is reasonable.
- 20.8 Rights under clauses 4, 11, 13, 14, 17, 24, 30 and 31 continue after completion, whether or not other rights continue.
- 20.9 The vendor does not promise, represent or state that the purchaser has any cooling off rights.
- 20.10 The vendor does not promise, represent or state that any attached survey report is accurate or current.
- 20.11 A reference to any *legislation* (including any percentage or rate specified in *legislation*) is also a reference to any corresponding later *legislation*.
- 20.12 Each *party* must do whatever is necessary after completion to carry out the *party's* obligations under this contract.
- 20.13 Neither taking possession nor *servicing* a transfer of itself implies acceptance of the *property* or the title.

- 20.14 The details and information provided in this contract (for example, on pages 1 - 4) are, to the extent of each *party's* knowledge, true, and are part of this contract.
- 20.15 Where this contract provides for choices, a choice in BLOCK CAPITALS applies unless a different choice is marked.
- 20.16 Each *party* consents to –
- 20.16.1 any *party* signing this contract electronically; and
- 20.16.2 the making of this contract by the exchange of counterparts delivered by email, or by such other electronic means as may be agreed in writing by the *parties*.
- 20.17 Each *party* agrees that electronic signing by a *party* identifies that *party* and indicates that *party's* intention to be bound by this contract.

21 Time limits in these provisions

- 21.1 If the time for something to be done or to happen is not stated in these provisions, it is a reasonable time.
- 21.2 If there are conflicting times for something to be done or to happen, the latest of those times applies.
- 21.3 The time for one thing to be done or to happen does not extend the time for another thing to be done or to happen.
- 21.4 If the time for something to be done or to happen is the 29th, 30th or 31st day of a month, and the day does not exist, the time is instead the last day of the month.
- 21.5 If the time for something to be done or to happen is a day that is not a *business day*, the time is extended to the next *business day*, except in the case of clauses 2 and 3.2.
- 21.6 *Normally*, the time by which something must be done is fixed but not essential.

22 Foreign Acquisitions and Takeovers Act 1975

- 22.1 The purchaser promises that the Commonwealth Treasurer cannot prohibit and has not prohibited the transfer under the Foreign Acquisitions and Takeovers Act 1975.
- 22.2 This promise is essential and a breach of it entitles the vendor to *terminate*.

23 Strata or community title

• Definitions and modifications

- 23.1 This clause applies only if the land (or part of it) is a lot in a strata, neighbourhood, precinct or community scheme (or on completion is to be a lot in a scheme of that kind).
- 23.2 In this contract –
- 23.2.1 'change', in relation to a scheme, means –
- a registered or registrable change from by-laws set out in this contract;
 - a change from a development or management contract or statement set out in this contract; or
 - a change in the boundaries of common property;
- 23.2.2 'common property' includes association property for the scheme or any higher scheme;
- 23.2.3 'contribution' includes an amount payable under a by-law;
- 23.2.4 'information certificate' includes a certificate under s184 Strata Schemes Management Act 2015 and s171 Community Land Management Act 2021;
- 23.2.5 'interest notice' includes a strata interest notice under s22 Strata Schemes Management Act 2015 and an association interest notice under s20 Community Land Management Act 2021;
- 23.2.6 'normal expenses', in relation to an owners corporation for a scheme, means normal operating expenses usually payable from the administrative fund of an owners corporation for a scheme of the same kind;
- 23.2.7 'owners corporation' means the owners corporation or the association for the scheme or any higher scheme;
- 23.2.8 'the *property*' includes any interest in common property for the scheme associated with the lot; and
- 23.2.9 'special expenses', in relation to an owners corporation, means its actual, contingent or expected expenses, except to the extent they are –
- normal expenses;
 - due to fair wear and tear;
 - disclosed in this contract; or
 - covered by moneys held in the capital works fund.
- 23.3 Clauses 11, 14.8 and 18.4 do not apply to an obligation of the owners corporation, or to property insurable by it.
- 23.4 Clauses 14.4.2 and 14.6 apply but on a unit entitlement basis instead of an area basis.
- ### • Adjustments and liability for expenses
- 23.5 The *parties* must adjust under clause 14.1 –
- 23.5.1 a regular periodic contribution;
- 23.5.2 a contribution which is not a regular periodic contribution but is disclosed in this contract; and
- 23.5.3 on a unit entitlement basis, any amount paid by the vendor for a normal expense of the owners corporation to the extent the owners corporation has not paid the amount to the vendor.

- 23.6 If a contribution is not a regular periodic contribution and is not disclosed in this contract –
- 23.6.1 the vendor is liable for it if it was determined on or before the contract date, even if it is payable by instalments; and
- 23.6.2 the purchaser is liable for all contributions determined after the contract date.
- 23.7 The vendor must pay or allow to the purchaser on completion the amount of any unpaid contributions for which the vendor is liable under clause 23.6.1.
- 23.8 *Normally*, the purchaser cannot make a claim or *requisition* or *rescind* or *terminate* in respect of –
- 23.8.1 an existing or future actual, contingent or expected expense of the owners corporation;
- 23.8.2 a proportional unit entitlement of the lot or a relevant lot or former lot, apart from a claim under clause 6; or
- 23.8.3 a past or future change in the scheme or a higher scheme.
- 23.9 However, the purchaser can *rescind* if –
- 23.9.1 the special expenses of the owners corporation at the later of the contract date and the creation of the owners corporation when calculated on a unit entitlement basis (and, if more than one lot or a higher scheme is involved, added together), less any contribution paid by the vendor, are more than 1% of the price;
- 23.9.2 in the case of the lot or a relevant lot or former lot in a higher scheme, a proportional unit entitlement for the lot is disclosed in this contract but the lot has a different proportional unit entitlement at the contract date or at any time before completion;
- 23.9.3 a change before the contract date or before completion in the scheme or a higher scheme materially prejudices the purchaser and is not disclosed in this contract; or
- 23.9.4 a resolution is passed by the owners corporation before the contract date or before completion to give to the owners in the scheme for their consideration a strata renewal plan that has not lapsed at the contract date and there is not attached to this contract a strata renewal proposal or the strata renewal plan.
- **Notices, certificates and inspections**
- 23.10 Before completion, the purchaser must *serve* a copy of an interest notice addressed to the owners corporation and signed by the purchaser.
- 23.11 After completion, the purchaser must insert the date of completion in the interest notice and send it to the owners corporation.
- 23.12 The vendor can complete and send the interest notice as agent for the purchaser.
- 23.13 The vendor must *serve* at least 7 days before the date for completion, an information certificate for the lot, the scheme or any higher scheme which relates to a period in which the date for completion falls.
- 23.14 The purchaser does not have to complete earlier than 7 days after *service* of the information certificate and clause 21.3 does not apply to this provision. On completion the purchaser must pay the vendor the prescribed fee for the information certificate.
- 23.15 The vendor authorises the purchaser to apply for the purchaser's own information certificate.
- 23.16 The vendor authorises the purchaser to apply for and make an inspection of any record or other document in the custody or control of the owners corporation or relating to the scheme or any higher scheme.
- **Meetings of the owners corporation**
- 23.17 If a general meeting of the owners corporation is convened before completion –
- 23.17.1 if the vendor receives notice of it, the vendor must immediately notify the purchaser of it; and
- 23.17.2 after the expiry of any cooling off period, the purchaser can require the vendor to appoint the purchaser (or the purchaser's nominee) to exercise any voting rights of the vendor in respect of the lot at the meeting.

24 Tenancies

- 24.1 If a tenant has not made a payment for a period preceding or current at the *adjustment date* –
- 24.1.1 for the purposes of clause 14.2, the amount is to be treated as if it were paid; and
- 24.1.2 the purchaser assigns the debt to the vendor on completion and will if required give a further assignment at the vendor's expense.
- 24.2 If a tenant has paid in advance of the *adjustment date* any periodic payment in addition to rent, it must be adjusted as if it were rent for the period to which it relates.
- 24.3 If the *property* is to be subject to a tenancy on completion or is subject to a tenancy on completion –
- 24.3.1 the vendor authorises the purchaser to have any accounting records relating to the tenancy inspected and audited and to have any other document relating to the tenancy inspected;
- 24.3.2 the vendor must *serve* any information about the tenancy reasonably requested by the purchaser before or after completion; and
- 24.3.3 *normally*, the purchaser can claim compensation (before or after completion) if –
- a disclosure statement required by the Retail Leases Act 1994 was not given when required;
 - such a statement contained information that was materially false or misleading;
 - a provision of the lease is not enforceable because of a non-disclosure in such a statement; or
 - the lease was entered into in contravention of the Retail Leases Act 1994.

- 24.4 If the *property* is subject to a tenancy on completion –
- 24.4.1 the vendor must allow or transfer –
- any remaining bond money or any other security against the tenant's default (to the extent the security is transferable);
 - any money in a fund established under the lease for a purpose and compensation for any money in the fund or interest earned by the fund that has been applied for any other purpose; and
 - any money paid by the tenant for a purpose that has not been applied for that purpose and compensation for any of the money that has been applied for any other purpose;
- 24.4.2 if the security is not transferable, each *party* must do everything reasonable to cause a replacement security to issue for the benefit of the purchaser and the vendor must hold the original security on trust for the benefit of the purchaser until the replacement security issues;
- 24.4.3 the vendor must give to the purchaser –
- at least 2 *business days* before the date for completion, a proper notice of the transfer (an attornment notice) addressed to the tenant, to be held by the purchaser in escrow until completion;
 - any certificate given under the Retail Leases Act 1994 in relation to the tenancy;
 - a copy of any disclosure statement given under the Retail Leases Act 1994;
 - a copy of any document served on the tenant under the lease and written details of its service, if the document concerns the rights of the landlord or the tenant after completion; and
 - any document served by the tenant under the lease and written details of its service, if the document concerns the rights of the landlord or the tenant after completion;
- 24.4.4 the vendor must comply with any obligation to the tenant under the lease, to the extent it is to be complied with by completion; and
- 24.4.5 the purchaser must comply with any obligation to the tenant under the lease, to the extent that the obligation is disclosed in this contract and is to be complied with after completion.
- 25 Qualified title, limited title and old system title**
- 25.1 This clause applies only if the land (or part of it) –
- 25.1.1 is under qualified, limited or old system title; or
- 25.1.2 on completion is to be under one of those titles.
- 25.2 The vendor must *serve* a proper abstract of title *within 7 days* after the contract date.
- 25.3 If an abstract of title or part of an abstract of title is attached to this contract or has been lent by the vendor to the purchaser before the contract date, the abstract or part is *served* on the contract date.
- 25.4 An abstract of title can be or include a list of documents, events and facts arranged (apart from a will or codicil) in date order, if the list in respect of each document –
- 25.4.1 shows its date, general nature, names of parties and any registration number; and
- 25.4.2 has attached a legible photocopy of it or of an official or registration copy of it.
- 25.5 An abstract of title –
- 25.5.1 must start with a good root of title (if the good root of title must be at least 30 years old, this means 30 years old at the contract date);
- 25.5.2 in the case of a leasehold interest, must include an abstract of the lease and any higher lease;
- 25.5.3 *normally*, need not include a Crown grant; and
- 25.5.4 need not include anything evidenced by the Register kept under the Real Property Act 1900.
- 25.6 In the case of land under old system title –
- 25.6.1 in this contract 'transfer' means conveyance;
- 25.6.2 the purchaser does not have to *serve* the transfer until after the vendor has *served* a proper abstract of title; and
- 25.6.3 each vendor must give proper covenants for title as regards that vendor's interest.
- 25.7 In the case of land under limited title but not under qualified title –
- 25.7.1 *normally*, the abstract of title need not include any document which does not show the location, area or dimensions of the land (for example, by including a metes and bounds description or a plan of the land);
- 25.7.2 clause 25.7.1 does not apply to a document which is the good root of title; and
- 25.7.3 the vendor does not have to provide an abstract if this contract contains a delimitation plan (whether in registrable form or not).
- 25.8 On completion the vendor must give the purchaser any *document of title* that relates only to the *property*.
- 25.9 If on completion the vendor has possession or control of a *document of title* that relates also to other property, the vendor must produce it as and where necessary.
- 25.10 The vendor must give a proper covenant to produce where relevant.
- 25.11 The vendor does not have to produce or covenant to produce a document that is not in the possession of the vendor or a mortgagee.
- 25.12 If the vendor is unable to produce an original document in the chain of title, the purchaser will accept a photocopy from the *Land Registry* of the registration copy of that document.

26 Crown purchase money

- 26.1 This clause applies only if purchase money is payable to the Crown, whether or not due for payment.
 26.2 The vendor is liable for the money, except to the extent this contract says the purchaser is liable for it.
 26.3 To the extent the vendor is liable for it, the vendor is liable for any interest until completion.
 26.4 To the extent the purchaser is liable for it, the *parties* must adjust any interest under clause 14.

27 Consent to transfer

- 27.1 This clause applies only if the land (or part of it) cannot be transferred without consent under *legislation* or a *planning agreement*.
 27.2 The purchaser must properly complete and then *serve* the purchaser's part of an application for consent to transfer of the land (or part of it) *within 7 days* after the contract date.
 27.3 The vendor must apply for consent *within 7 days* after *service* of the purchaser's part.
 27.4 If consent is refused, either *party* can *rescind*.
 27.5 If consent is given subject to one or more conditions that will substantially disadvantage a *party*, then that *party* can *rescind within 7 days* after receipt by or *service* upon the *party* of written notice of the conditions.
 27.6 If consent is not given or refused –
 27.6.1 *within 42 days* after the purchaser *serves* the purchaser's part of the application, the purchaser can *rescind*; or
 27.6.2 *within 30 days* after the application is made, either *party* can *rescind*.
 27.7 Each period in clause 27.6 becomes 90 days if the land (or part of it) is –
 27.7.1 under a *planning agreement*; or
 27.7.2 in the Western Division.
 27.8 If the land (or part of it) is described as a lot in an unregistered plan, each time in clause 27.6 becomes the later of the time and 35 days after creation of a separate folio for the lot.
 27.9 The date for completion becomes the later of the date for completion and 14 days after *service* of the notice granting consent to transfer.

28 Unregistered plan

- 28.1 This clause applies only if some of the land is described as a lot in an unregistered plan.
 28.2 The vendor must do everything reasonable to have the plan registered *within 6 months* after the contract date, with or without any minor alteration to the plan or any document to be lodged with the plan validly required or made under *legislation*.
 28.3 If the plan is not registered *within that time* and in that manner –
 28.3.1 the purchaser can *rescind*; and
 28.3.2 the vendor can *rescind*, but only if the vendor has complied with clause 28.2 and with any *legislation* governing the rescission.
 28.4 Either *party* can *serve* notice of the registration of the plan and every relevant lot and plan number.
 28.5 The date for completion becomes the later of the date for completion and 21 days after *service* of the notice.
 28.6 Clauses 28.2 and 28.3 apply to another plan that is to be registered before the plan is registered.

29 Conditional contract

- 29.1 This clause applies only if a provision says this contract or completion is conditional on an event.
 29.2 If the time for the event to happen is not stated, the time is 42 days after the contract date.
 29.3 If this contract says the provision is for the benefit of a *party*, then it benefits only that *party*.
 29.4 If anything is necessary to make the event happen, each *party* must do whatever is reasonably necessary to cause the event to happen.
 29.5 A *party* can *rescind* under this clause only if the *party* has substantially complied with clause 29.4.
 29.6 If the event involves an approval and the approval is given subject to a condition that will substantially disadvantage a *party* who has the benefit of the provision, the *party* can *rescind within 7 days* after either *party* *serves* notice of the condition.
 29.7 If the *parties* can lawfully complete without the event happening –
 29.7.1 if the event does not happen *within* the time for it to happen, a *party* who has the benefit of the provision can *rescind within 7 days* after the end of that time;
 29.7.2 if the event involves an approval and an application for the approval is refused, a *party* who has the benefit of the provision can *rescind within 7 days* after either *party* *serves* notice of the refusal; and
 29.7.3 the date for completion becomes the later of the date for completion and 21 days after the earliest of –
 ● either *party* *serving* notice of the event happening;
 ● every *party* who has the benefit of the provision *serving* notice waiving the provision; or
 ● the end of the time for the event to happen.

- 29.8 If the *parties* cannot lawfully complete without the event happening –
- 29.8.1 if the event does not happen *within* the time for it to happen, either *party* can *rescind*;
- 29.8.2 if the event involves an approval and an application for the approval is refused, either *party* can *rescind*;
- 29.8.3 the date for completion becomes the later of the date for completion and 21 days after either *party* serves notice of the event happening.
- 29.9 A *party* cannot *rescind* under clauses 29.7 or 29.8 after the event happens.

30 Manual transaction

- 30.1 This clause applies if this transaction is to be conducted as a *manual transaction*.
- **Transfer**
- 30.2 *Normally*, the purchaser must *serve* the transfer at least 7 days before the date for completion.
- 30.3 If any information needed for the transfer is not disclosed in this contract, the vendor must *serve* it.
- 30.4 If the purchaser *serves* a transfer and the transferee is not the purchaser, the purchaser must give the vendor a direction signed by the purchaser personally for that transfer.
- 30.5 The vendor can require the purchaser to include a covenant or easement in the transfer only if this contract contains the wording of the proposed covenant or easement, and a description of the land burdened and benefited.
- **Place for completion**
- 30.6 *Normally*, the *parties* must complete at the completion address, which is –
- 30.6.1 if a special completion address is stated in this contract - that address; or
- 30.6.2 if none is stated, but a first mortgagee is disclosed in this contract and the mortgagee would usually discharge the mortgage at a particular place - that place; or
- 30.6.3 in any other case - the vendor's *solicitor's* address stated in this contract.
- 30.7 The vendor by reasonable notice can require completion at another place, if it is in NSW, but the vendor must pay the purchaser's additional expenses, including any agency or mortgagee fee.
- 30.8 If the purchaser requests completion at a place that is not the completion address, and the vendor agrees, the purchaser must pay the vendor's additional expenses, including any agency or mortgagee fee.
- **Payments on completion**
- 30.9 On completion the purchaser must pay to the vendor the amounts referred to in clauses 16.5.1 and 16.5.2, by cash (up to \$2,000) or *settlement cheque*.
- 30.10 *Normally*, the vendor can direct the purchaser to produce a *settlement cheque* on completion to pay an amount adjustable under this contract and if so –
- 30.10.1 the amount is to be treated as if it were paid; and
- 30.10.2 the *cheque* must be forwarded to the payee immediately after completion (by the purchaser if the *cheque* relates only to the *property* or by the vendor in any other case).
- 30.11 If the vendor requires more than 5 *settlement cheques*, the vendor must pay \$10 for each extra *cheque*.
- 30.12 If the purchaser must make a *GSTRW payment* the purchaser must –
- 30.12.1 produce on completion a *settlement cheque* for the *GSTRW payment* payable to the Deputy Commissioner of Taxation;
- 30.12.2 forward the *settlement cheque* to the payee immediately after completion; and
- 30.12.3 *serve* evidence of receipt of payment of the *GSTRW payment* and a copy of the settlement date confirmation form submitted to the Australian Taxation Office.
- 30.13 If the purchaser must pay an *FRCGW remittance*, the purchaser must –
- 30.13.1 produce on completion a *settlement cheque* for the *FRCGW remittance* payable to the Deputy Commissioner of Taxation;
- 30.13.2 forward the *settlement cheque* to the payee immediately after completion; and
- 30.13.3 *serve* evidence of receipt of payment of the *FRCGW remittance*.

31 Foreign Resident Capital Gains Withholding

- 31.1 This clause applies only if –
- 31.1.1 the sale is not an excluded transaction within the meaning of s14-215 of Schedule 1 to the *TA Act*; and
- 31.1.2 a *clearance certificate* in respect of every vendor is not attached to this contract.
- 31.2 If the vendor *serves* any *clearance certificate* or *variation*, the purchaser does not have to complete earlier than 5 *business days* after that *service* and clause 21.3 does not apply to this provision.
- 31.3 The purchaser must at least 2 *business days* before the date for completion, *serve* evidence of submission of a purchaser payment notification to the Australian Taxation Office by the purchaser or, if a direction under either clause 4.8 or clause 30.4 has been given, by the transferee named in the transfer the subject of that direction.
- 31.4 The vendor cannot refuse to complete if the purchaser complies with clause 31.3 and, as applicable, clauses 4.10 or 30.13.
- 31.5 If the vendor *serves* in respect of every vendor either a *clearance certificate* or a *variation* to 0.00 percent, clauses 31.3 and 31.4 do not apply.

32 Residential off the plan contract

- 32.1 This clause applies if this contract is an off the plan contract within the meaning of Division 10 of Part 4 of the Conveyancing Act 1919 (the Division).
- 32.2 No provision of this contract has the effect of excluding, modifying or restricting the operation of the Division.
- 32.3 If the purchaser makes a claim for compensation under the terms prescribed by sections 4 to 6 of Schedule 3 to the Conveyancing (Sale of Land) Regulation 2022 –
- 32.3.1 the purchaser cannot make a claim under this contract about the same subject matter, including a claim under clauses 6 or 7; and
 - 32.3.2 the claim for compensation is not a claim under this contract.

19 OCEAN BEACH DR, SHELLHARBOUR 2529

CERTIFICATE UNDER SECTION 66W CONVEYANCING ACT, 1919

I, _____ of

certify as follows:-

- A. I am a Solicitor currently admitted to practice in New South Wales or a Licensed Conveyancer licensed under the Conveyancers Licensing Act 2003 to practise in New South Wales (delete whichever does not apply).
- B. I am giving this Certificate in accordance with Section 66W of the Conveyancing Act, 1919 with reference to a contract for the sale of:
19 Ocean Beach Drive, Shellharbour 2529 (Property)
from **Percy Welsh (Vendor)**
to **(Purchaser)**
in order that there is no cooling off period in relation to that contract.
- C. I do not act for the Vendor and am not employed in the legal or conveyancing practice of a Solicitor or Conveyancer acting for the Vendors nor am I a member or employee of a firm of which a Solicitor or Conveyancer acting for the Vendors is a member or employee.
- D. I have explained to the Purchaser:
 - (i) The effect of the contract for the purchase of that Property;
 - (ii) The nature of this Certificate;
 - (iii) The effect of giving this Certificate to the Vendor.

DATED this _____ day of _____, 202

.....
Solicitor/Licensed Conveyancer

If this property is to be sold by public auction, the following conditions apply:-

These conditions replace the auction conditions of sale of the printed Contract.

1. If the property is or intended to be sold at Auction:-

Bidders' Record means the bidders record to be kept pursuant to Clause 18 of the Property Stock and Business Agents Regulations 2003 and Section 68 of the Property Stock and Business Agents Act 2002.

2. The following conditions are prescribed as applicable to and in respect of the sale by auction of land:-

(a) The Vendor's reserve price must be given in writing to the auctioneer before the auction commences.

(b) A bid for the Vendor cannot be made unless the auctioneer has, before the commencement of the auction announced clearly and precisely the number of bids that may be made by or on behalf of the Vendor.

(c) The highest bidder is the Purchaser, subject to any reserve price.

(d) In the event of a disputed bid, the auctioneer is the sole arbitrator and the auctioneer's decision is final.

(e) The auctioneer may refuse to accept any bid that, in the auctioneer's opinion, is not in the best interests of the Vendor.

(f) A bidder is taken to be a principal unless, before bidding, the bidder has given to the auctioneer a copy of the written authority to bid for and on behalf of another person.

(g) A bid cannot be made or accepted after the fall of the hammer.

(h) As soon as practicable after the fall of the hammer, the Purchaser is to sign the Contract for Sale of Land.

3. The following conditions, in addition to those prescribed by sub-clause 2, are prescribed as applicable to and in respect of the sale by auction of residential property or rural land:-

(a) All bidders must be registered in the Bidders' Record and display an identifying number when making a bid.

(b) One bid may only be made by or on behalf of the seller. This includes a bid made by the auctioneer on behalf of the seller.

(c) When making a bid on behalf of the seller or accepting a bid made by or on behalf of the seller, the auctioneer must clearly state that the bid was made by or on behalf of the seller or auctioneer.

SPECIAL CONDITIONS FORMING PART OF THE CONTRACT FOR SALE OF LAND

BETWEEN: Percy Welsh

(VENDOR)

AND:

(PURCHASER)

1. PURCHASER'S ACKNOWLEDGEMENT

- 1.1 The provisions set out in this contract constitute the entire terms agreed by the *parties* relating to the sale of the *property*.
- 1.2 The *parties* have not entered into and are not bound by any collateral contract or other agreement, apart from this contract.
- 1.3 The *parties* are not bound by any warranty, representation, collateral agreement or implied term under the general law or imposed by legislation unless:
- (a) such warranty, representation, agreement or term is contained in the express terms of this contract; or
 - (b) it is an implied term or warranty imposed by statute which is mandatory and cannot be excluded by this contract.

2. CONDITION OF PROPERTY AND STATE OF REPAIR

- 2.1 Without excluding, modifying or restricting the *Purchaser's* rights under Section 52A of the *Conveyancing Act 1919* and the *Conveyancing (Sale of Land) Regulation 2017*:
- (a) The *property* is sold in its condition and state of repair (including structural repair) at the contract date and the purchaser accepts the *property* with all faults and defects, whether latent or patent, and all infestations and dilapidations; and
 - (b) the purchaser cannot make a *requisition* or a claim, or attempt to delay completion or attempt to *rescind* or terminate this contract due to:
 - (i) the condition or state of repair of the *property* or the common *property*;
 - (ii) any infestations and dilapidations;
 - (iii) any defects in the existing services to the *property* or their location or the absence of any rights or easements in respect of such services;
 - (iv) any water or sewerage main or any underground or surface storm water pipe or drain that passes through, over or under the *property* or the common *property*;
 - (v) the presence of any sewer or manhole or vent on the *property* or the common *property*;

- (vi) any roof or surface water drainage on the *property* or the common property being connected to the sewer, and/or
- (vii) non compliance with any covenants.

2.2 The *Purchaser* acknowledges that:

- (a) none of the fixtures and inclusions in the *property* are new;
- (b) the *Vendor* has not and does not make any representation or warranty as to the state of repair or condition of such fixtures and inclusions;
- (c) the *Purchaser* accepts the fixtures and inclusions in the state of repair and condition that the same are now in, (subject to reasonable wear and tear between the date of this contract and the date on which the *Purchaser* is entitled to possession of the *property*); and
- (d) the title to the fixtures and inclusions in the *property* will pass on completion of this contract and the *Vendor* will not be required to give formal delivery in respect thereof.

2.3 The *Purchaser* will not require the *Vendor* to carry out any works to the *property* after the date of this contract.

2.4 The *Vendor* whilst continuing in possession of the *property* will use the *property* with all reasonable care PROVIDED HOWEVER that the *Vendor's* obligation as to the fixtures, fittings and inclusions installed upon or within the *property* will be limited to normal repairs maintenance and servicing and not extend to replacement in the event of total breakdown unless such breakdown is occasioned by the neglect or wilful damage of the *Vendor*.

3. EXCLUSION OF WARRANTIES

3.1 The *Purchaser* warrants to the *Vendor* that it was not induced to enter into this contract by and has not entered into this contract in reliance on any statement, representation, promise or warranty made by the *Vendor* or by any person on behalf of the *Vendor* in respect of:

- (a) the *property* or its state of repair;
- (b) the neighbourhood in which the *property* is located;
- (c) the fitness or suitability for any use or purpose of the *property* and the improvements;
- (d) any rights and privileges relating to the *property*;
- (e) any financial return or income to be derived from the *property*;
- (f) any taxation deduction or depreciation allowance to be derived from the *property*; or
- (g) any matter relating to the quality of the *property*.

- 3.2 The *Purchaser* further warrants it has relied entirely on its own enquiries and inspection of the *property* made by or on behalf of the *Purchaser* relating to the condition of the *property* and that it has sought independent legal advice on and is satisfied as to its rights and obligations this contract.
- 3.3 The *Purchaser* acknowledges that the *Vendor* has relied on the *Purchaser's* warranties herein given in entering into this contract.

4. ADDITIONAL RESCISSION AND TERMINATION RIGHTS

Without in any manner negating, limiting or restricting the rights or remedies which have been available to the Vendor or the Purchaser at law or in equity had this clause not been included herein should either party (and in the event that either party is made up of more than one entity then any one of that party) prior to completion;

- 4.1 die or become mentally ill, then either party may rescind this Contract by notice in writing forwarded to the other party or its Solicitors/Conveyancers and thereupon this Contract shall be at an end and the provisions of Clause 19 hereof shall apply; or
- 4.2 being a company resolve to go into liquidation or has a petition for winding up presented or enters into any scheme of arrangement with its creditors under the Corporations Law or should any liquidator/manager, receiver or official manager be appointed in respect of the disabled party, then the disabled party shall be deemed to be in default under this Contract and the other party may exercise any of its powers or remedies arising out of such default pursuant to this Contract or otherwise.

5. PAYMENT OF DEPOSIT OF LESS THAN 10% BY INSTALMENTS

If the Vendor agrees that the deposit to be paid by the Purchaser pursuant to this Contract will be paid by instalments it will be paid in accordance with the following terms and conditions.

- 5.1 The Purchaser hereby accepts and acknowledges to the Vendor that the deposit required to be paid pursuant to this Contract is the full 10% deposit of the Purchase Price.
- 5.2 The Purchaser has requested the Vendor that in order to facilitate an immediate exchange of Contracts between the Vendor and Purchaser, on the date noted on the front page of this Contract, that the Purchaser be allowed to enter into this Contract by the payment of a deposit of less than 10% of the Purchase Price.
- 5.3 The Vendor agrees to the Purchaser's request as noted in 5.2 above, based on the Purchaser's assurance irrevocable undertaking and warranty given to the Vendor, that the Purchaser will pay to the Vendor either five (5) business days before completion or on the actual date of completion of this Contract, the final instalment of the deposit being the total unpaid balance of the 10% deposit payable to the Vendor under this Contract.
- 5.4 IN THE FURTHER EVENT that the Vendor becomes entitled to the forfeiture of the deposit actually paid by the Purchaser on the entering into this Contract, the Purchaser hereby acknowledges and warrants to the Vendor that the Purchaser will on demand forthwith pay to the Vendor the total unpaid balance of the 10% deposit pursuant to this Contract.

- 5.5 The Purchaser further acknowledges and agrees that the Vendor has the legal right and entitlement to recover the full 10% deposit of the Purchase Price stipulated on the Contract pursuant to Clause 9 of this Contract.
- 5.6 The Purchaser hereby acknowledges that the word "deposit" in Clause 9 of this Contract shall mean the total 10% deposit of the Purchase Price noted in the Contract, and is not limited to the initial instalment of the deposit paid by the Purchaser on entering into this Contract.

6. PAYMENT AND INVESTMENT OF DEPOSIT

If the *Deposit* is to be invested:

- 6.1 The *Deposit holder* must place the *Deposit* in an interest bearing account with a *Bank* on behalf of the *Vendor* and the *Purchaser* and must withdraw the *Deposit* upon the earlier of completion, rescission or termination of this contract.
- 6.2 The interest which accrues on the *Deposit* (after deduction of all government taxes and *Bank* charges) will be dealt with as follows.-
- (a) if the *Deposit* is forfeited to the *Vendor*, all such interest will be paid to the *Vendor*;
 - (b) if the *Deposit* is refunded to the *Purchaser*, all such interest will be paid to the *Purchaser*; or
 - (c) if this contract is completed the interest will be paid to the *parties* equally.
- 6.3 Being aware that where the *Deposit* is in fact invested but the *Deposit holder* has not received the tax file number of the *Vendor* or the *Purchaser*, tax will be deducted from the interest earned on the *Deposit*, calculated at the highest marginal tax rate or as otherwise required pursuant to the *Income Tax Assessment Act 1997 (as amended)*.

7. RELEASE OF DEPOSIT

Deleted.

8. COMPLETION DATE AND NOTICE TO COMPLETE

- 8.1 The *Vendor* and the *Purchaser* must complete this contract by 4.00 p.m. on the *Completion date*.
- 8.2 If completion does not occur on the *Completion date*, the *parties* agree that ten (10) business days after the date a notice to complete is *served* is a reasonable period of time for compliance with a notice to complete.
- 8.3 A *party* may at any time withdraw a notice to complete without prejudice to that *party's* continuing right to *serve* a further notice to complete.
- 8.4 The *Vendor* is not regarded as unable, not ready or unwilling to complete because of the existence of a charge on the *property* and is entitled to *serve* a notice to complete despite the existence of a charge on the *property* at the time the notice is *served* or at any time thereafter.

9. LIQUIDATED DAMAGES PAYABLE FOR LATE COMPLETION

- 9.1 Without prejudice to any other right of the *Vendor*, if the *Purchaser* fails to complete this contract by the later of the *Completion date* and the date that the *Vendor* is ready willing and able to complete this contract (the "Effective Date") then the *Purchaser* must pay to the *Vendor* as liquidated damages simple interest on the unpaid balance of the purchase price at the rate of eight per centum (8%) per annum calculated on a daily basis from and including the Effective Date up to but excluding the actual date of completion, to be paid in addition to the balance of the purchase price to compensate the *Vendor* for the delay.
- 9.2 The *parties* agree that the calculations of interest above represent a genuine pre-estimate of the *Vendor's* damages by way of lost interest on the unpaid purchase money and the *Vendor's* continuing liability for rates taxes and other outgoings.
- 9.3 The *parties* agree that the stipulation for the payment of interest in the above circumstances is an essential term of this contract and the *Purchaser* will not be entitled to require the *Vendor* to complete this contract unless all (if any) such amounts are paid on completion.

10. NO OTHER AGENT

The Purchaser acknowledges and warrants to the Vendor that it was not introduced directly or indirectly to either the Vendor or the property by any person or Agent other than the Vendor's Agent shown in the Particulars of this Contract (if any) and the Purchaser hereby agrees to indemnify and keep indemnified the Vendor from and against any claim or demand for commission or remuneration by any person or agent other than the Agent named in the Particulars. This clause will not merge on completion of this Contract.

11. VARIATION OF A STANDARD FORM

Clauses 1 – 29 are amended as follows:

- 11.1 Clause 1 is amended by deleting the second bullet point under the definition *Settlement Cheque*.
- 11.2 Clause 2.9 is amended by deleting the words '*if each party tells the deposit holder that the deposit is to be invested*'.
- 11.3 Clause 7.1.1 is amended by deleting 5% and replace with 1%.
- 11.4 The following is added to Clause 18: '*18.8 The taking of possession will constitute an acceptance of the state of repair and condition of the property*'.

12. TITLE SUBJECT TO EXISTING SERVICES

The *Purchaser* acknowledges that it is purchasing the *property* and will take title to the *property* subject to existing water, gas, electricity, telephone and other installations or services (if any) and will not make a *requisition* or a claim, or attempt to delay completion or attempt to *rescind* or terminate this contract due to:

- 12.1 the nature, location, availability or non-availability of any such service; or

- 12.2 if any such service is a joint service with any other *property* or properties; or
- 12.3 if any services or pipes in connection with any other *property* pass through the subject *property*.

13. ERRORS IN ADJUSTMENTS

The *parties* acknowledge that Clause 14 does not merge on completion of this contract and if any adjustment made is overlooked or incorrectly calculated the *parties* must correct the calculation within seven days of being requested to do so by a *party's solicitor*.

14. ENCROACHMENTS

Subject to Section 52A of the *Conveyancing Act 1919* and the *Conveyancing (Sale of Land) Regulation 2010*, the *Purchaser* is not entitled to make a *requisition* or a claim, or attempt to delay completion or attempt to *rescind* or terminate this contract due to:

- (a) an encroachment by or onto the *property*, or
- (b) any non-compliance with the *Local Government Act 1993*; or the *Environmental Planning and Assessment Act, 1979* by the improvements erected on the *property*.

15. INCONSISTENCY BETWEEN STANDARD FORM AND SPECIAL CONDITIONS

If there is any inconsistency between the standard printed Clauses in this contract and the Special Conditions, the Special Conditions prevail.

16. ALTERATIONS TO CONTRACT

Each *party* authorises its *solicitor/licensed Conveyancer*, at any time after signature and prior to the time of exchange of contracts, to make alterations to this contract including the addition of annexures, and amendments so made or annexures so added form part of this contract.

17. TRANSFER

For the purpose of Clause 4.2 particulars of title sufficient to enable the *Purchaser* to prepare the Transfer are contained in this contract and are deemed to be *served* on the *Purchaser*.

18. SEWERAGE SERVICE DIAGRAM

The *Purchaser* acknowledges that the Sewer Diagram indicating the location of the sewer main and sewer pipeline in relation to the property is annexed to and forms part of the Contract. The *Purchaser* acknowledges that they have examined a copy of the Diagram annexed to the Contract and shall make no objection, requisition or claim for compensation in respect of anything contained in that Diagram or in respect of the position of the sewer main in relation to the property as a whole.

19. SECTION 317AE CERTIFICATE – SECTION 172 CERTIFICATE – SECTION 149E CERTIFICATE

- 19.1 The Purchaser acknowledges that the Vendor does not possess either a Certificate pursuant to Section 317A of the Local Government Act, 1919 (as Amended) or a Building Certificate issued pursuant to Section 317AE of that Act or a Building Certificate issued pursuant to Section 172 Local Government Act, 1993 (as Amended) or a Building Certificate pursuant to Section 149E of the Environmental Planning & Assessment Act 1979 (as Amended) in respect of the property or any improvements erected on the property; and
- 19.2 The Vendor shall not be under any obligation to obtain any such Certificate nor to take any action, nor to do anything necessary to enable the Purchaser to obtain any such Certificate or Certificates.
- 19.3 The Purchaser acknowledges that in entering into this Contract the Purchaser has not relied on any representation made by or on behalf of the Vendor concerning any such improvements or any of them.
- 19.4 The Purchaser shall not take or make any objection, or requisition or claim for compensation nor shall the Purchaser be entitled to rescind this Contract as a result of or arising out of the refusal or failure of any relevant authority for any reason whatsoever to issue a Certificate of Compliance and/or a Building Certificate.
- 19.5 Such refusal or failure or the facts upon which such refusal or failure are based are not to be regarded as a defect in the Vendor's Title to the property.
- 19.6 The Purchaser shall take Title to the property notwithstanding such refusal or failure or facts.



FOLIO: 304/260658

SEARCH DATE	TIME	EDITION NO	DATE
-----	----	-----	----
17/1/2024	12:10 PM	1	26/8/1991

LAND

LOT 304 IN DEPOSITED PLAN 260658
AT SHELLHARBOUR
LOCAL GOVERNMENT AREA SHELLHARBOUR
PARISH OF TERRAGONG COUNTY OF CAMDEN
TITLE DIAGRAM DP260658

FIRST SCHEDULE

PERCY WELSH

SECOND SCHEDULE (2 NOTIFICATIONS)

- 1 RESERVATIONS AND CONDITIONS IN THE CROWN GRANT(S)
- 2 DP260658 RESTRICTION(S) ON THE USE OF LAND

NOTATIONS

UNREGISTERED DEALINGS: NIL

*** END OF SEARCH ***

PLAN FORM 2

Plan Drawing only to appear in this space

OFFICE USE ONLY

Signatures and seals only.
 THE COMMON SEAL
 OF HUGHES ESTATES
 Any written matter
 hereon presented
 by authority of the
 Board in the presence
 of



Director
 Director
Authorised
 Authorised
Supervisor
 Supervisor

7. The Registrar-General may, on the application of the applicant, require the applicant to provide a certificate from the Registrar-General in support of any application for a subdivision of land, including an application for a plan of subdivision, in the following circumstances:

- 7.1 The applicant is applying for a subdivision of land which is subject to a mortgage or other encumbrance in favour of a third party.
- 7.2 The applicant is applying for a subdivision of land which is subject to a mortgage or other encumbrance in favour of a third party and the applicant is not the mortgagee or other encumbrancer.
- 7.3 The applicant is applying for a subdivision of land which is subject to a mortgage or other encumbrance in favour of a third party and the applicant is not the mortgagee or other encumbrancer and the Registrar-General is not satisfied with the applicant's proposed arrangements for the discharge of the mortgage or other encumbrance.

8. The Registrar-General may, on the application of the applicant, require the applicant to provide a certificate from the Registrar-General in support of any application for a subdivision of land, including an application for a plan of subdivision, in the following circumstances:

- 8.1 The applicant is applying for a subdivision of land which is subject to a mortgage or other encumbrance in favour of a third party and the applicant is not the mortgagee or other encumbrancer.
- 8.2 The applicant is applying for a subdivision of land which is subject to a mortgage or other encumbrance in favour of a third party and the applicant is not the mortgagee or other encumbrancer and the Registrar-General is not satisfied with the applicant's proposed arrangements for the discharge of the mortgage or other encumbrance.

9. The Registrar-General may, on the application of the applicant, require the applicant to provide a certificate from the Registrar-General in support of any application for a subdivision of land, including an application for a plan of subdivision, in the following circumstances:

- 9.1 The applicant is applying for a subdivision of land which is subject to a mortgage or other encumbrance in favour of a third party and the applicant is not the mortgagee or other encumbrancer.
- 9.2 The applicant is applying for a subdivision of land which is subject to a mortgage or other encumbrance in favour of a third party and the applicant is not the mortgagee or other encumbrancer and the Registrar-General is not satisfied with the applicant's proposed arrangements for the discharge of the mortgage or other encumbrance.

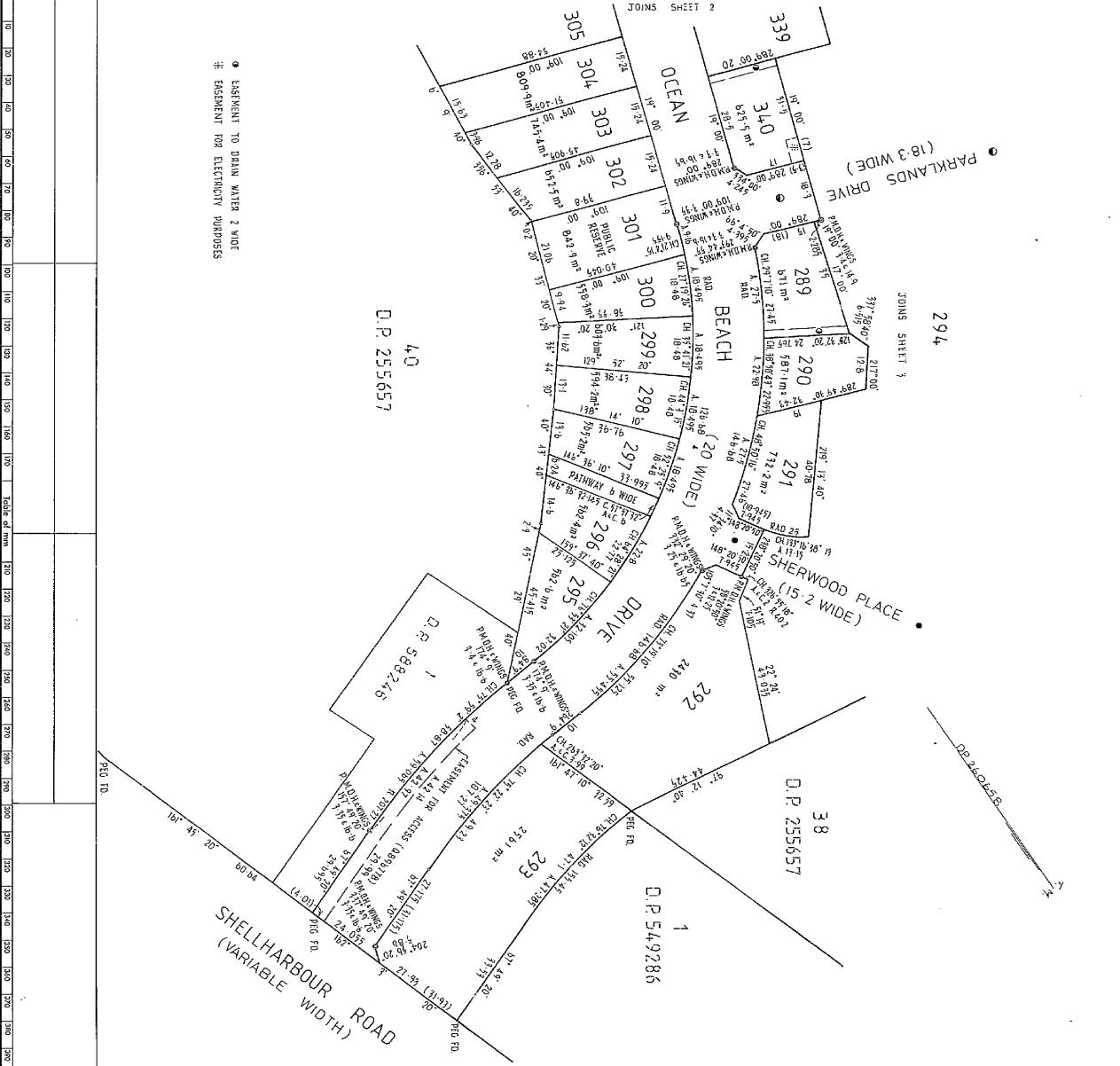

PLAN OF SUBDIVISION OF LOT 1 D.P. 260658

Location: SHELLHARBOUR

Local Government Area: SHELLHARBOUR

City: CAMDEN

This plan is divided into 3 sheets

Authoritative Reference: 1. 1. AS WALLING & ASSOC. P.L. 80/111/1980

Authoritative Reference: 2. 2. SHELLHARBOUR LOCAL GOVERNMENT

Authoritative Reference: 3. 3. SHELLHARBOUR LOCAL GOVERNMENT

Authoritative Reference: 4. 4. SHELLHARBOUR LOCAL GOVERNMENT

Authoritative Reference: 5. 5. SHELLHARBOUR LOCAL GOVERNMENT

Authoritative Reference: 6. 6. SHELLHARBOUR LOCAL GOVERNMENT

Authoritative Reference: 7. 7. SHELLHARBOUR LOCAL GOVERNMENT

Authoritative Reference: 8. 8. SHELLHARBOUR LOCAL GOVERNMENT

Authoritative Reference: 9. 9. SHELLHARBOUR LOCAL GOVERNMENT

Authoritative Reference: 10. 10. SHELLHARBOUR LOCAL GOVERNMENT

Authoritative Reference: 11. 11. SHELLHARBOUR LOCAL GOVERNMENT

Authoritative Reference: 12. 12. SHELLHARBOUR LOCAL GOVERNMENT

Authoritative Reference: 13. 13. SHELLHARBOUR LOCAL GOVERNMENT

Authoritative Reference: 14. 14. SHELLHARBOUR LOCAL GOVERNMENT

Authoritative Reference: 15. 15. SHELLHARBOUR LOCAL GOVERNMENT

Authoritative Reference: 16. 16. SHELLHARBOUR LOCAL GOVERNMENT

Authoritative Reference: 17. 17. SHELLHARBOUR LOCAL GOVERNMENT

Authoritative Reference: 18. 18. SHELLHARBOUR LOCAL GOVERNMENT

Authoritative Reference: 19. 19. SHELLHARBOUR LOCAL GOVERNMENT

Authoritative Reference: 20. 20. SHELLHARBOUR LOCAL GOVERNMENT

WARNING: CREASING OR FOLDING WILL LEAD TO REFLECTION

1. Bruce Richard Dwyer, Under Secretary for Lands and Registrar General for New South Wales, certify that this document is as a photograph made as a permanent record of a document in my custody this 28th day of October, 1980

B.R.D.

M.P.D.

02 260658 1/3

02 260658 1/3

06 500928 H3

PLAN FORM 3 To be used in conjunction with Plan Form 2

WARNING: CREASING OR FOLDING WILL LEAD TO REJECTION

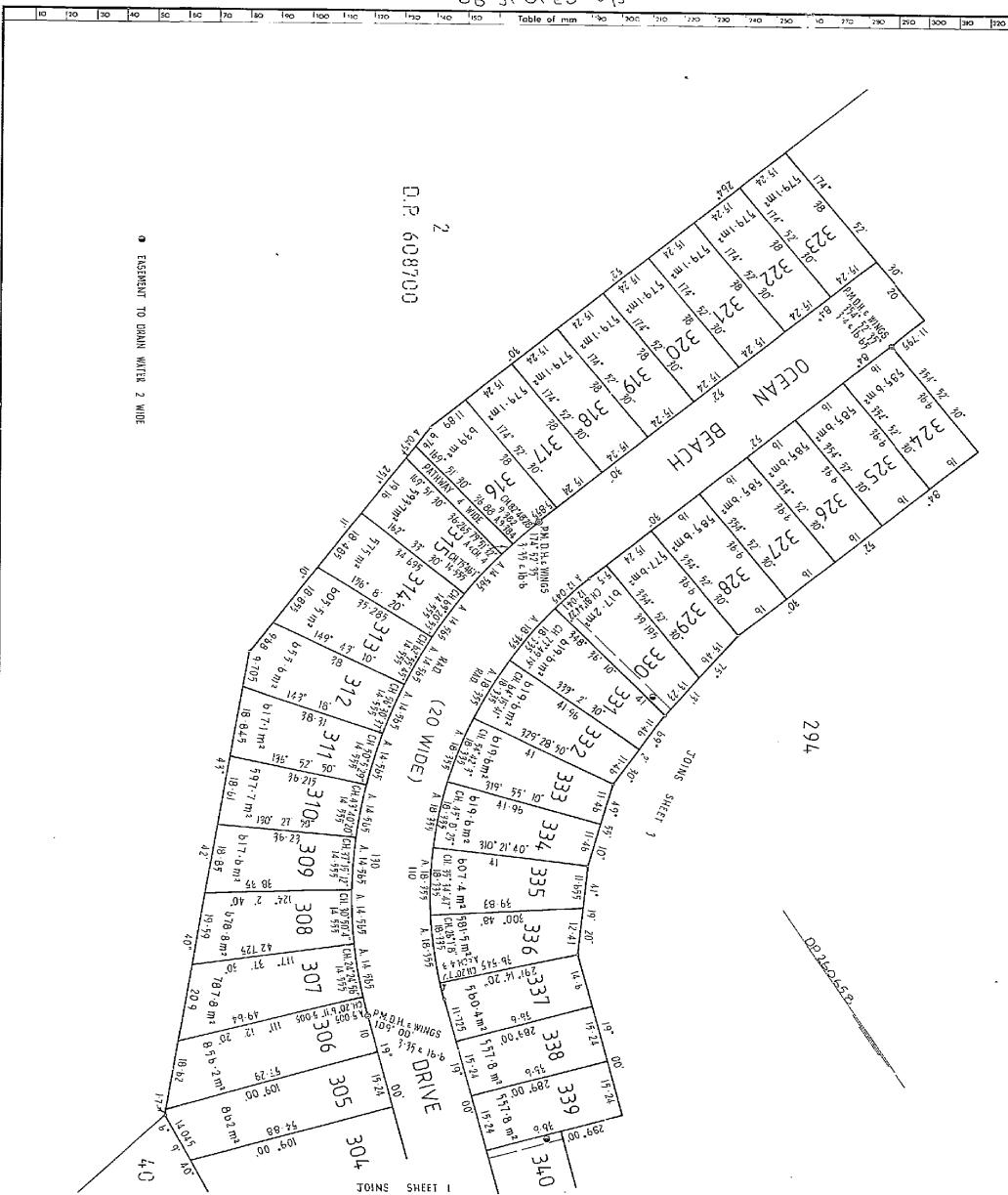

EASEMENT TO DRAIN WATER 2 M WIDE

Plan Drawing only to appear in this space

I, Bruce Richard Davies, Under Secretary for Lands and Registrar General for New South Wales, certify that this document is a photograph made as a permanent record of a document in my custody this 28th day of October, 1980.

Registration No. 260658 Registered 27/10/1980	
This is sheet 2 of my plan in 3 sheets	
Surveyor registered under Surveyors Act 1929	
This is sheet 2 of the plan of 3 sheets covered by my Certificate No. 12 of 1980	
Signatures and seals only: THE COMMON SEAL OF HIGHER ESTATES PTY. LIMITED was hereunto duly affixed and the same is sealed in the presence of: <i>Robert G. ...</i> Authorised Signatory Director	
Council Clerk	
Reduction Ratio 1:800 Lengths are in metres	

DB SP0P28 2/3

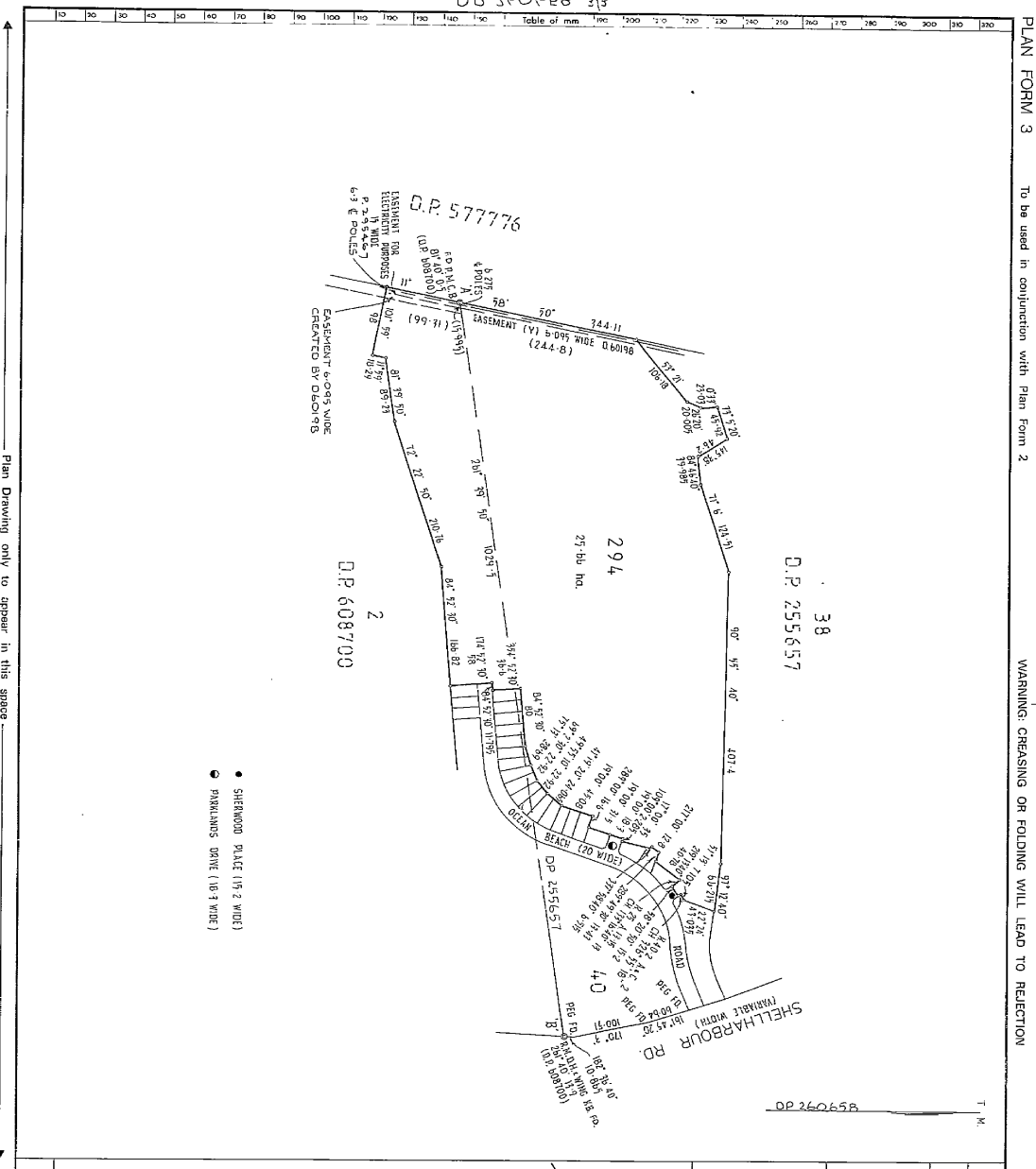

PLAN FORM 3

To be used in conjunction with Plan Form 2

WARNING: CREASING OR FOLDING WILL LEAD TO REJECTION

OFFICE USE ONLY

Plan Drawing only to appear in this space

I, Bruce Richard Davies, Under Secretary for Lands and Registrar General for New South Wales, certify that this negative is a photograph made as a permanent record of a document in my custody this 28th day of October, 1980

D.P. 260658

Registered 27-10-1980

This is sheet 3 of my plan in 3 sheets

Surveyor registered under Surveyors Act 1928.

This is sheet 3 of the plan of 3 Sheets covered by my Certificate No. 260658 of 1980.

Signature and seal only of the COMMON SEAL of the REGISTRAR GENERAL for New South Wales. The seal is to be affixed by authority of the Registrar-General in the presence of:

Authorised Signatory

Reduction Ratio 1:4000

Length in metres

SHAYDON'S REFERENCE 14(B) 1803

PLAN AMENDED 2.0.0-83

FRAME 1

REGULATIONS SETTING OUT TERMS OF EASEMENTS AND RESTRICTIONS AS TO
USER INTENDED TO BE CREATED PURSUANT TO SECTION 88B, CONVEYANCING ACT 1919
Land(s) are in metres (Sheet 1 of 3 sheets)

PART 1

Plan: D.P. DP260658 Subdivision covered by Council
Clerk's Certificate No. 12/1980

Full name and address of proprietor of the land:
Hughes Estates Pty. Limited
73 Wentworth Street
Port Moresby

1. Identity of easements firstly referred to in abovementioned plan
Easement to drain water 2 wide

Schedule of lots etc. affected

Lot burdened	Lot benefited
298	294
330	294
310	294

2. Identity of easement secondly referred to in abovementioned plan
Easement for electricity

Schedule of lots, etc. affected

Lot burdened	Name of authority benefited
340	Illawarra County Council

3. Identity of restriction unlikely referred to in abovementioned plan
Restriction as to user.

Each lot except Lot 294
Every other lot except Lot 294

PART 2

2. Terms of an easement for electricity secondly referred to in abovementioned plan

Full and free right for the body in whose favour this easement is created and every person authorised by it, from time to time and at all times hereafter to use the surface, underground or subsoil of the land herein indicated as the servient tenement for the purpose of conducting, supporting, erecting, maintaining, repairing, replacing, altering, extending, and using overhead power lines.

Newton Langmuir
Secretary

REGULATIONS SETTING OUT TERMS OF EASEMENTS AND RESTRICTIONS AS TO
USER INTENDED TO BE CREATED PURSUANT TO SECTION 88B, CONVEYANCING ACT 1919
Land(s) are in metres (Sheet 2 of 3 sheets)

PART 1

Plan: DP260658 Subdivision covered by Council
Clerk's Certificate No. 19/1980

1. maintenance, controlling and managing works in connection with the supply of electricity and where no such works exist and for the purpose aforesaid to install all necessary equipment (including transformers and underground transmission mains, wires and cables) together with the right to come and go for the purpose of erecting, maintaining, repairing, replacing, altering, extending, and using overhead power lines, and to enter into and upon the servient tenement or any part thereof at all reasonable times and to remain there for any reasonable time with surveyors, workmen, vehicles, things or persons and to bring and place and leave thereon and remove therefrom any necessary materials, machinery, implements and things provided that the Council and the persons authorised by it will take all reasonable steps to ensure that the servient tenement shall be kept in a state suitable to the satisfaction of the servient tenement and will restore that surface as nearly as practicable to its original condition.

2. No garage or outbuilding shall be erected on any lot hereby burdened other than concurrently with or after the erection of such main buildings.

3. That no walls of any such main building shall be of any material other than such materials as shall be approved by Hughes Estates Pty. Limited but such approval shall not be withheld if such materials consist of bricks, brick veneer, stone, concrete, glass, timber, fibrolite or building shall be constructed wholly or substantially from fibrolite or aluminium or otherwise from prefabricated or "kit" made materials and provided that asbestos cement shall not be used except as infill panels in conjunction with all or any other materials herein before specified and the proportion of asbestos cement so used in relation to the total external wall area shall not exceed ten (10) per centum thereof without the approval of Hughes Estates Pty. Limited.

4. No roof of any such main building shall be of corrugated tin or iron unless the written consent of Hughes Estates Pty. Limited is obtained beforehand.

5. There shall not at any time be brought upon or permitted to be erected upon any lot hereby burdened for residential purposes, any caravan, erected tent or other living unit of any kind whatsoever other than such main building herebybefore specified.

Newton Langmuir
Secretary

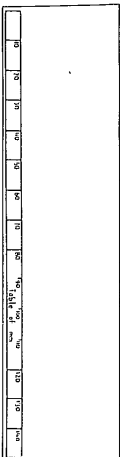

I, Bruce Richard Davies, Under Secretary for Lands and Registrar General for New South Wales, certify that this negative is a photograph made as a permanent record of a document in my custody this 28th day of October, 1980

B. Davies

Signed and sealed by the said AUSTRALIA AND NEW ZEALAND BANKING GROUP LIMITED
Bank at Sydney by its Attorney
ARTHUR EDWARD BOWEN
and I, the said Attorney, have not received
this instrument before me, and I have not
received in the office of the Registrar-General Sydney
COLLIN LESLIE WELSH
Attorney at Law
this instrument for
the State of Australia and New Zealand,
this 27th day of 1980.

INSTRUMENT SETTING OUT INSTRUMENT CREATED
Pursuant to SECTION 88A, CONVEYANCING ACT
1980, LODGED WITH DP 260658

DP260658

FRAME 3

10	20	30	40	50	60	70	80	90	100	110	120
I, Bruce Richard Davliss, Under Secretary for Lands and Registrar General for New South Wales, certify that this negative is a photograph made as a permanent record of a document in my custody this 28th day of October, 1980											

INSTRUMENT SETTING OUT TERMS OF EASEMENTS AND RESTRICTIONS AS TO
USE, INTENDED TO BE GRANTED PURSUANT TO SECTION 89B, CONVEYANCING ACT 1919

Lengths are in metres

(Sheet 3 of 3 sheets)

Plan:
DP260658 Subdivision covered by COUNCIL
Class 8 Certificate No. 75
of 1989.

6. No main building erected on any lot hereby burdened shall at any time hereafter be used for any purpose other than for private residential purposes.
7. The restrictions set forth in the foregoing clause 1, to 6, inclusive shall not apply to any lot or lots which is or are the subject of a plan of subdivision released by virtue of the provisions of the Street Titles Act 1973 (as amended).
8. No trees on any lot hereby burdened shall be cut down topped or damaged without the consent of Hughes Estates Pty. Limited.
9. No building shall be erected on any lot hereby burdened or any part thereof until the design and location of such building shall have been approved in writing by the said Hughes Estates Pty. Limited.

10. No fence shall be erected on any lot hereby burdened without the consent of Hughes Estates Pty. Limited and such consent shall not be withheld if such fence is erected from the boundary of the lot burdened and in favour of any person dealing with the first transferee from Hughes Estates Pty. Limited such consent shall be deemed to have been given in respect of every such fence for the time being erected.

11. Any release variation or modification of these restrictions shall be made at the expense of the person or persons requesting the same.

The person having the right to release vary or modify the foregoing restrictions is Hughes Estates Pty. Limited and no person's consent is required thereon.

Name of person empowered to release vary or modify restriction
HEREBY REFERRED TO AN INCORPORATED PLAN

The Council of the Municipality of Shellharbour.

Name of person empowered to release vary or modify restriction
SECRETLY REFERRED TO IN ABOVE-MENTIONED PLAN:

Illawarra County Council.

THE COMMON SEAL OF HUGHES ESTATES PTY. LIMITED)
was hereunto duly attested in the presence of:)

Therese Dwyer
Secretary

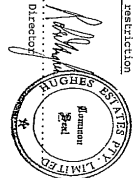

[Signature]
Director

FRAME 2

0	5	10	15	20	25	30	35	40	45	50	55	60	65	70	75	80	85	90	95	100
I, Bruce Richard Davies, Under Secretary for Lands and Registrar General for New South Wales, certify that this negative is a photograph made as a permanent record of a document in my custody this 28th day of October, 1980																				
<i>[Signature]</i>																				

Applicant:

**InfoTrack Pty Ltd
GPO BOX 4029
SYDNEY**

ecertificates@infotrack.com.au

**PLANNING CERTIFICATE PURSUANT TO
SECTION 10.7 ENVIRONMENTAL PLANNING
AND ASSESSMENT ACT, 1979**

Applicants Reference: 20241255

Certificate No: PL0086/2024

Print Date: 18 January 2024

LAND DESCRIPTION:

19 Ocean Beach Drive SHELLHARBOUR NSW 2529

Lot 304 DP 260658

Land ID: 8819

Disclaimer

Information contained in this certificate relates only to the land for which this certificate is issued on the day it is issued. This information is provided in good faith and the Council shall not incur any liability in respect of any such advice. Council relies on state agencies for advice and accordingly can only provide that information in accordance with the advice. Verification of the currency of agency advice should occur. For further information, please contact Council's Customer Service Section.

Title Information

Title information shown on this Planning Certificate is provided from Council's records and may not conform to information shown on the current Certificate of Title. Easements, restrictions as to user, rights of way and other similar information shown on the title of the land are not provided on this planning certificate.

Inspection of the land

The Council has made no inspection of the land for the purposes of this Planning Certificate.

PART A: INFORMATION PROVIDED UNDER SECTION 10.7(2)

Matters contained in this certificate apply only to the land on the date of issue.

1. Name of Relevant Planning Instruments and DCPs

1.1 Which environmental planning instruments apply to the carrying out of development on the land?

Local Environmental Plan

Shellharbour Local Environmental Plan 2013.

Reference should also be made to NSW Legislation website www.legislation.nsw.gov.au for full details regarding this LEP.

State Environmental Planning Policies

SEPP No 65 - Design Quality of Residential Flat Development.

SEPP - Building Sustainability Index: Basix 2004.

SEPP - (Exempt & Complying Development Codes) 2008.

SEPP (Housing) 2021.

SEPP (Biodiversity & Conservation) 2021.

SEPP (Industry & Employment) 2021.

SEPP (Planning Systems) 2021.

SEPP (Primary Production) 2021.

SEPP (Resilience & Hazards) 2021.

SEPP (Resources & Energy) 2021.

SEPP (Transport & Infrastructure) 2021.

SEPP (Resilience & Hazards) 2021 - Wholly. Chapter 2 of this SEPP applies to all of this land.

SEPP - (Precincts Regional) 2021.

Please see the NSW Department of Planning & Environment website www.planning.nsw.gov.au and Legislation website www.legislation.nsw.gov.au for details on State Environmental Planning Policies.

.....

1.2 Which development control plans apply to the carrying out of development on the land?

The Shellharbour Development Control (DCP) is Council's only DCP and applies to all of the Shellharbour City Council area except for the land at Calderwood covered by State Environmental Planning Policy (Precincts - Regional) 2021 Appendix 5 Calderwood.

The DCP covers many forms of development including residential, commercial and industrial and will potentially apply to any development within the Shellharbour City Council area that requires development consent.

Section 4.15 of the *Environmental Planning and Assessment Act* lists a DCP as a matter for consideration in determining a development application.

Technical Policies

Shellharbour Drainage Design Handbook. Council developed and adopted the Shellharbour Drainage Design Handbook. Refer to the following link:
<https://www.shellharbour.nsw.gov.au/plan-and-build/planning-controls-and-guidelines/shellharbour-engineering-code#:~:text=The%20Shellharbour%20Engineering%20Code%20provides%20guidelines%20for%20the,infrastructure%20within%20the%20Shellharbour%20Local%20Government%20Area%20%28LGA%29>

1.3 Which proposed environmental planning instruments apply to the carrying out of development on the land that is or has been the subject of community consultation or public exhibition?

Planning Proposal – Local Environmental Plans

No exhibited Draft Local Environmental Plans.

Draft State Environmental Planning Policies

The Explanation of Intended Effect (EIE) is being publicly exhibited by the Department of Planning and Environment until 23/02/2024. It proposes changes to the R2 Low Density Residential Zone and R3 Medium Density Residential Zone where they are located within a certain distance of:

- a railway station;
- the E2 Commercial Centre zone; and
- E1 Local Centre zones - but only if they contain a wide range of frequently needed goods and services such as full line supermarkets, shops and restaurants.

Please refer to the Department of Planning and Environment website for more information by cut and pasting the following for a search:

Diverse and well-located homes | Planning (nsw.gov.au)

.....

Exhibited Technical Policies

There are no Exhibited Technical Policies on this land.

1.4 Which proposed development control plans apply to the carrying out of development on the land that is or has been the subject of community consultation or public exhibition?

No exhibited draft Development Control Plans apply to the land.

1.5 In this clause 1.3 and 1.4 do not apply in relation to a proposed environmental planning instrument or a draft development control plan if it has been more than 3 years since the end of the public exhibition for the proposed instrument or draft plan, or for a proposed environmental planning instrument, the Planning Secretary has notified Council that the making of the proposed instrument has been deferred indefinitely or has not been approved

1.6 In this clause, proposed environmental planning instrument means a draft environment planning instrument and includes a planning proposal for a LEP.

2. ZONING AND LAND USE UNDER RELEVANT LEPs

For each environmental planning instrument or draft environmental planning instrument referred to in clause 1 above that includes land in a zone:

2.1 What is the identity of the zoning for the land?

Shellharbour LEP 2013 - R2 Low Density Residential.

2.2 For what purposes may development be carried out within the zone without development consent?

Shellharbour LEP 2013 - R2: Home occupations.

2.3 For what purposes may development not be carried out within the zone except with development consent?

Shellharbour LEP 2013 - R2: Attached dwellings; Bed and breakfast accommodation; Boarding houses; Building identification signs; Business identification signs; Centre-based child care facilities; Community facilities; Dual occupancies; Dwelling houses; Environmental protection works; Exhibition homes; Exhibition villages; Flood mitigation works; Group homes; Health consulting rooms; Home-based child care; Home businesses; Home industries; Jetties; Multi dwelling housing; Oyster aquaculture; Places of public worship; Pond-based aquaculture; Recreation areas; Respite day care centres; Roads; Secondary dwellings; Semi-detached dwellings; Seniors housing; Tank-based aquaculture; Water reticulation systems.

.....
2.4 For what purposes is development prohibited within the zone?

Shellharbour LEP 2013 - R2: Any development not specified in clause 2.2 or 2.3.

2.5 Whether additional permitted uses apply to land?

Shellharbour LEP 2013 - No.

2.6 Are there any development standards applying to the land which fix minimum land dimensions for the erection of a dwelling house on the land and, if so, the fixed minimum land dimensions?

Shellharbour LEP 2013 - No.

Note: A minimum lot size applies to all land shown on the Lot Size Map and/or as outlined in Shellharbour LEP 2013 written instrument.

Note: A clause for the subdivision of certain split zoned land applies as outlined in the Shellharbour LEP 2013 written instrument.

2.7 Is the land in an area of outstanding biodiversity value under the Biodiversity Conservation Act 2016?

Shellharbour LEP 2013 - No.

2.8 Is the land in a conservation area?

Shellharbour LEP 2013 - No.

2.9 Is an Item of environmental heritage situated on the land?

Shellharbour LEP 2013 - No.

3. CONTRIBUTIONS PLAN

3.1 The name of each contributions plan under the Act, Division 7.1 that applies to the land, including draft contributions plans?

Shellharbour Local Infrastructure Contributions Plan 2019 (9th Review)
(Amendment 1).

Environmental Planning and Assessment (Housing and Productivity Contribution)
Order 2023 - Illawarra-Shoalhaven Region

3.2 If the land is in a special contributions area under the Act, Division 7.1, the name of the area?

No.

.....

4. COMPLYING DEVELOPMENT

- 4.1 If the land is land on which complying development may be carried out under each of the complying development codes under *State Environmental Planning Policy (Exempt and Complying Development Codes) 2008* because of that Policy, clause 1.17A (1) (c) to (e), (2), (3) and (4), 1.18 (1) (c3) and 1.19 of those clauses.
- 4.2 If complying development may not be carried out on that land because of the provisions of clauses 1.17A (1) (c) to (e), (2), (3) and (4), 1.18 (1) (c3) and 1.19 of that Policy and the reasons why it may not be carried out under those clauses.
- 4.3 If the council does not have sufficient information to ascertain the extent to which complying development may or may not be carried out on the land, a statement that a restriction applies to the land, but it may not apply to all of the land, and that the council does not have sufficient information to ascertain the extent to which complying development may or may not be carried out on the land.
- 4.4 If the complying development codes are varied, under that Policy, clause 1.12, in the relation to the land.

Housing Code

Complying development under the Housing Code MAY be carried out on the land.

Rural Housing Code

Complying development under the Rural Housing Code MAY be carried out on the land.

Agritourism and Farm Stay Accommodation Code

Complying development under the Agritourism and Farm Stay Accommodation MAY be carried out on the land.

Low Rise Housing Diversity Code

Complying development under the Low Rise Housing Diversity Code MAY be carried out on the land.

Greenfield Housing Code

Complying Development under the Greenfield Housing Code MAY NOT be carried out on the land.

Housing Alterations Code

Complying development under the Housing Alterations Code MAY be carried out on the land.

.....

General Development Code

Complying development under the General Development Code MAY be carried out on the land.

Industrial and Business Alterations Code

Complying development under the Industrial and Business Alterations Code MAY be carried out on the land.

Industrial and Business Buildings Code

Complying development under the Industrial and Business Buildings Code MAY be carried out on the land.

Container Recycling Facilities Code

Complying development under the Container Recycling Facilities Code MAY be carried out on the land.

Subdivisions Code

Complying development under the Subdivision Code MAY be carried out on the land.

Demolition Code

Complying Development under the Demolition Code MAY be carried out on the land.

Fire Safety Code

Complying development under the Fire Safety Code MAY be carried out on the land.

5 EXEMPT DEVELOPMENT

- 5.1 If the land is land on which exempt development may be carried out under each of the exempt development codes under *State Environmental Planning Policy (Exempt and Complying Development Codes) 2008* because of that Policy, clause 1.16(1) (b1) to (d) or 1.16A.
- 5.2 If exempt development may not be carried out on the land because of the provisions of clauses 1.16(1) (b1) to (d) or 1.16A, the reasons why it may not be carried out under those clauses.
- 5.3 If the council does not have sufficient information to ascertain the extent to which exempt development may or may not be carried out on the land, a statement that a restriction applies to the land, but it may not apply to all of the land, a statement that a restriction applies to the land, but it may not apply to all of the land, and that the council does not have sufficient information to ascertain the extent to which exempt development may or may not be carried out on the land.

.....
5.4 If the exempt development codes are varied, under that Policy, clause 1.12, in relation to the land.

Exempt development **may** only be carried out on the land if it complies with State Environmental Planning Policy (Exempt and Complying Development Codes) 2008.

6. AFFECTED BUILDING NOTICES AND BUILDING PRODUCT RECTIFICATION ORDERS

6.1 Is an affected building notice, of which council is aware, in force in respect of the land?

No.

6.2 Is there any building product rectification order, of which council is aware, in force in respect of the land that has not been fully complied with?

No.

6.3 Has any notice of intention to make a building product rectification order, of which council is aware, been given in respect of the land and is outstanding?

No.

6.4 In this clause, affected building notice has the same meaning as in the Building Products (Safety) Act 2017, Part 4 and building product rectification order has the same meaning as in the Building Products (Safety) Act 2017.

7. LAND RESERVED FOR ACQUISITION

7.1 Does any environmental planning instrument or proposed environmental planning instrument referred to in item 1 above make provision in relation to the acquisition of the land by a public authority, as referred to in section 3.15 of the *Environmental Planning & Assessment Act*?

Shellharbour LEP 2013 - No.

8. ROAD WIDENING AND ROAD ALIGNMENT

8.1 Is the land affected by any road widening or road realignment under:

(a) The Roads Act 1993, Part 3, Division 2?

No.

(b) Any environment planning instrument?

No.

.....
(c) Any resolution of the Council?

No.

9 FLOOD RELATED DEVELOPMENT CONTROLS

9.1 Is the land or part of the land within the flood planning area and subject to flood related development controls?

Elliott Lake - Little Lake Floodplain Risk Management Study & Plan - All or part of the land has been identified within the *Elliott Lake - Little Lake Floodplain Risk Management Study & Plan (2016)* as **below the Flood Planning Level**. Councils' Floodplain Risk Management Development Control Plan (DCP) will apply. For further information, please contact Council's Engineering Services on 4221 6111.

9.2 Is the land or part of the land between the flood planning area and the probable maximum flood and subject to flood related development controls?

Elliott Lake - Little Lake Floodplain Risk Management Study & Plan - All or part of the land has been identified within the *Elliott Lake - Little Lake Floodplain Risk Management Study & Plan (2016)* as **Flood Prone**. Councils' Floodplain Risk Management Development Control Plan (DCP) will apply. For further information, please contact Council's Engineering Services on 4221 6111.

9.3 In this clause flood planning area has the same meaning as in the Floodplain Development Manual; Floodplain Development Manual means the Floodplain Development Manual (ISBN 0 7347 5476 0) published by the NSW Government in April 2005; and probable maximum flood has the same meaning as in the Floodplain Development Manual.

10. COUNCIL AND OTHER PUBLIC AUTHORITY POLICIES ON HAZARD RISK RESTRICTIONS

Is the land affected by an adopted policy that restricts the development of the land because of the likelihood of:

10.1 Landslip

No.

10.2 Bushfire

No.

10.3 Tidal Inundation

No.

.....
10.4 Subsidence

No.

10.5 Acid Sulphate Soils

No.

10.6 Contamination

No.

10.7 Aircraft Noise

No.

10.8 Salinity

No.

10.9 Coastal Hazards

No.

10.10 Sea Level Rise

No.

10.11 Any Other Risk

No.

10.12 In this clause, adopted policy means a policy adopted by the Council or by another public authority, if the public authority has notified the Council that the policy will be included in a planning certificate issued by the Council.

11. BUSH FIRE PRONE LAND

11.1 Is any of the land bushfire prone land as designated by the Commissioner of the NSW Rural Fire Service under the Act, section 10.3, a statement that all or some of the land is bushfire prone land? If none of the land is bushfire prone land, a statement to that effect.

No.

.....
12. LOOSE FILL ASBESTOS INSULATION

- 12.1 Does the land include any residential premises within the meaning of the Home Building Act 1989, Part 8, Division 1A that are listed on the Register that is required to be maintained under that Division?**

Council is not aware that the land is on the register. You should make your own enquiries with NSW Fair Trading and search the register available on their website to confirm this information.

13. MINE SUBSIDENCE

- 13.1 Is the land proclaimed to be a mine subsidence district within the meaning of Coal Mine Subsidence Compensation Act 2017?**

No.

14. PAPER SUBDIVISION INFORMATION

- 14.1 The name of any development plan adopted by a relevant authority that applies to the land or that is proposed to be subject to a ballot.**

Not applicable.

- 14.2 The date of any subdivision order that applies to the land.**

Not applicable.

- 14.3 Words and expressions used in the clause have the same meaning as in the Environmental Planning & Assessment Regulation, Part 10 and the Act, Schedule 7.**

15. PROPERTY VEGETATIONS PLAN

- 15.1 Does an approval property vegetation plan under the *Native Vegetation Act 2003* Part 4 apply to the land, being a plan to which the council has been notified of its existence by the person or body that approved the plan under that Act?**

No.

16. BIODIVERSITY STEWARDSHIP SITES

- 16.1 Is the land a biodiversity stewardship site under a biodiversity stewardship agreement under the *Biodiversity Conservation Act 2016* Part 5, that council has been made aware of by the Biodiversity Conservation Trust?**

No.

.....
Note: Biodiversity Stewardship agreements including biobanking agreements under the Threatened Species Conservation Act 1995 Part 7A that are taken to be biodiversity stewardship agreements under the Biodiversity Conservation Act 2016, Part 5.

17. BIODIVERSITY CERTIFIED LAND

17.1 Is the land biodiversity certified land under the *Biodiversity Conservation Act 2016* Part 8?

No.

Note: Biodiversity certified land includes land certified under the Threatened Species Conservation Act 1995, Part 7AA that is taken the certified under the Biodiversity Conservation Act 2016, Part 8.

18. ORDERS UNDER TREES (DISPUTES BETWEEN NEIGHBOURS) ACT 2006

18.1 Has an order been made under the *Trees (Disputes Between Neighbours) Act 2006* to carry out work in relation to a tree on the land, being an order to which the council has been notified of?

No.

19. ANNUAL CHARGES UNDER LOCAL GOVERNMENT ACT 1993 FOR COASTAL PROTECTION SERVICES THAT RELATE TO EXISTING COASTAL PROTECTION WORKS

19.1 If the Coastal Management Act 2016 applies to the Council, whether the owner, or any previous owner, of the land has given written consent to the land being subject to annual charges under the *Local Government Act 1993*, section 496B, for coastal protection services that relate to existing coastal protection works?

Not applicable.

19.2 In this clause, existing coastal protection works has the same meaning as in the *Local Government Act 1993*, section 553B.

Note: Existing coastal protection works are works to reduce the impact of coastal hazards on land such as seawalls, revetments, groynes and beach nourishment, that existed before 1 January 2011.

20. WESTERN SYDNEY AEROTROPOLIS

20.1 Chapter 4 of the State Environmental Planning Policy (Precincts – Western Parkland City) 2021 does not apply to the Shellharbour Local Government Area

21. DEVELOPMENT CONSENT CONDITIONS FOR SENIORS HOUSING

.....
21.1 If State Environmental Planning Policy (Housing) 2021, Chapter 3, Part 5 applies to the land, have any conditions of consent been granted after 11 October 2007 in relation to the land that are of the kind set out in that Policy, clause 88(2)?

No.

22. **SITE COMPATIBILITY CERTIFICATES AND DEVELOPMENT CONSENT
CONDITIONS FOR AFFORDABLE RENTAL HOUSING**

22.1 Is there a current site compatibility certificate under State Environmental Planning Policy (Housing) 2021, or a former site compatibility certificate, of which council is aware, in relation to proposed development on the land?

No.

22.2 The period for which the certificate is current is?

Not Applicable.

If there is a certificate, copy of the certificate can be obtained from the Department.

22.3 If State Environmental Planning Policy (Housing) 2021, Chapter 2, Part 2, Division 1 or 5 applies to the land, have any conditions of development consent in relation to the land that are of a kind referred to in that Policy, clause 21(1) or 40(1)?

No.

22.4 Are there any conditions of development consent in relation to the land that are of a kind referred to in State Environmental Planning Policy (Affordable Rental Housing) 2009, clause 17(1) or 38(1)?

No.

22.5 In this clause, former site compatibility certificate means a site compatibility certificate issued under State Environmental Planning Policy (Affordable Rental Housing) 2009.

**NOTE: MATTERS PRESCRIBED BY SECTION 59(2) OF THE CONTAMINATED
LAND MANAGEMENT ACT 1997 (CLM Act)**

(a) Is the land significantly contaminated land within the meaning of the CLM Act at the date of this certificate?

No.

.....
(b) Is the land subject to a management order within the meaning of the CLM Act at the date of this certificate?

No.

(c) Is the land the subject of an approved voluntary management proposal within the meaning of the CLM Act at the date of this certificate?

No.

(d) Is the land the subject of an ongoing maintenance order within the meaning of the CLM Act at the date of this certificate?

No.

(e) Is the land the subject of a site audit statement within the meaning of the CLM Act (such a statement having been provided to Council at any time)?

No.

PART B: NOTATIONS

There are no Part B notations on this property.

PART C: - INFORMATION PROVIDED UNDER SECTION 10.7 (5) OF THE ACT

NOTE:

When information under section 10.7(5) is requested the Council is under no obligation to provide any of the information supplied in this part. We draw your attention to section 10.7(6) which states that a Council shall not incur any liability in respect of any advice provided in good faith pursuant to sub-section (5). The absence of any reference to any matter affecting the land does not imply that the land is not affected by any matter referred to in this planning certificate.

Endangered Ecological Community & Threatened Species.

Council has some mapping that identifies where endangered ecological communities & threatened species are known to occur. For further details contact Council's Customer Environmental Services Department.

Other Items

Planning Agreement-Sec 93F EPA.

No Planning Agreement Sec 93F of the EPA Act 1979 apply to the land.

.....
Filling

Council has no records to indicate the land has been filled or partially filled. Uncontrolled fill may be present on this site. If you have any doubt as to whether the land is affected by fill material, the services of a suitably qualified Consulting Engineer should be obtained.

Flooding

Elliott Lake - Little Lake Floodplain Risk Management Study & Plan - All or part of the land has been identified within the *Elliott Lake - Little Lake Floodplain Risk Management Study & Plan (2016)* as **Flood Prone**. For further information, please contact Council's Engineering Services on 4221 6111.

Precinct Development Strategy

The land is not affected by the Wattle Road Precinct Development Strategy.

Development Consents Relating To The Land

Details of current development consents for the land are available on request from the Council.

Constraints

Floor Level Restrictions - Refer Subdivision Engineer.

Information regarding loose-fill asbestos insulation

Some residential homes located in the State of NSW have been identified as containing loose-fill asbestos insulation, for example in the roof space. NSW Fair Trading maintains a Register of homes that are affected by loose-fill asbestos insulation.

You should make your own enquiries as to the age of the buildings on the land to which this certificate relates and, if it contains a building constructed prior to 1980, obtain advice from a licensed asbestos assessor to determine whether loose-fill asbestos is present in any building on the land and, if so the health risks (if any) this may pose for the building's occupants. Contact NSW Fair Trading for further information.

Shellharbour LEP 2013 includes a Floor Space Ratio Map and this Map applies to this land. See Shellharbour LEP 2013 written instrument and maps for details.

Shellharbour LEP 2013 includes a Maximum Building Height Map and this Map applies to this land. See Shellharbour LEP 2013 written instrument and maps for details.

Shellharbour Local Strategic Planning Statement

The Shellharbour Local Strategic Planning Statement (LSPS) provides details on which Council will base land use planning decisions, including future land use planning and management of growth in Shellharbour City. The LSPS applies to all land within Shellharbour City Local Government Area.

.....
For further information please contact the
Land & Information Services on
(02) 4221 6111

Authorised by:
Mike Archer
Chief Executive Officer

Service Location Print
Application Number: 8003078019

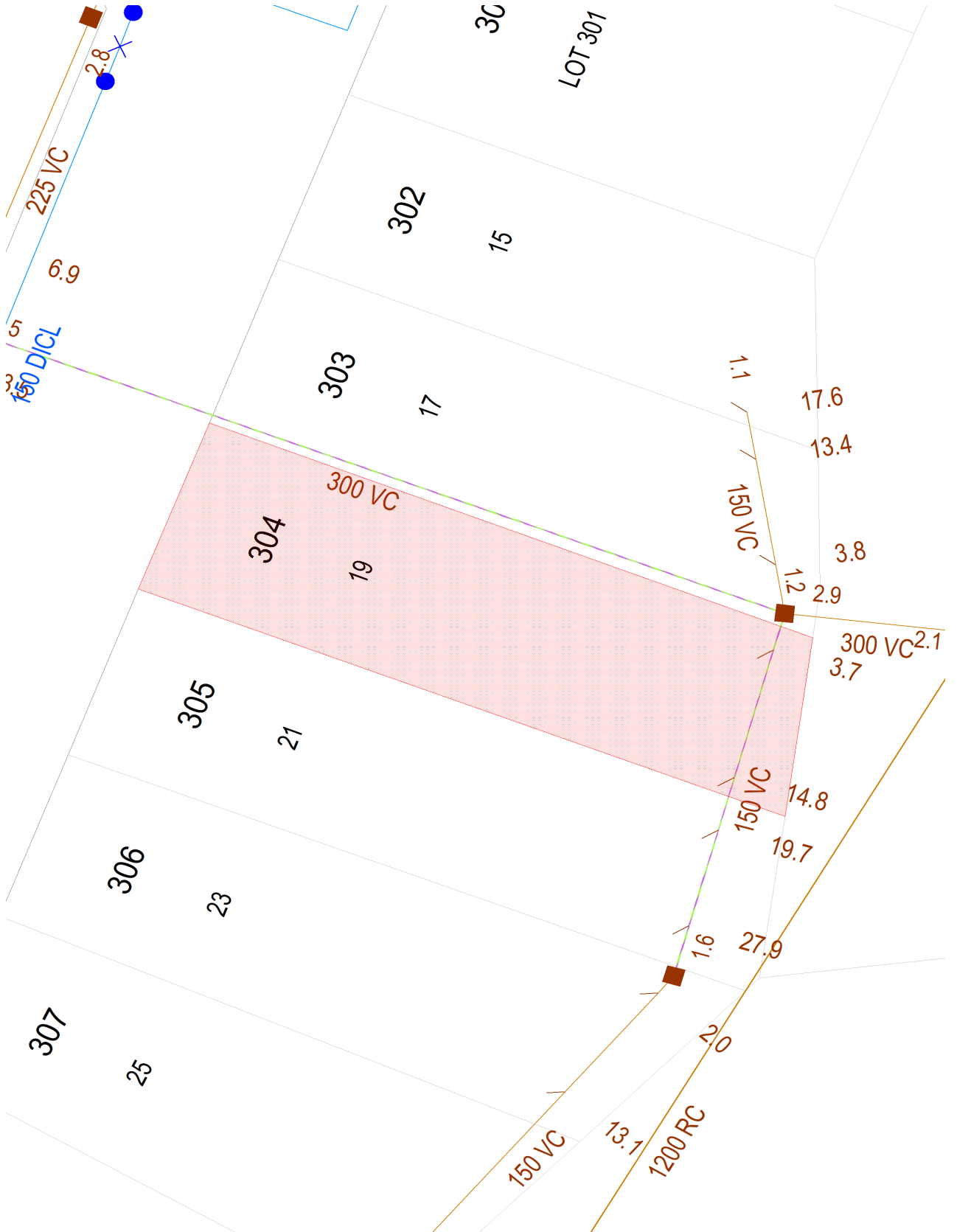

Document generated at 17-01-2024 12:55:25 PM

Disclaimer

The information on this print shows if we provide any water, wastewater or stormwater services to this property. It may not be accurate or to scale. If you'd like to see the location of private wastewater pipes on the property, please buy a **Sewer service diagram**.

Asset Information

Legend

Sewer		Property Details	
Sewer Main (with flow arrow & size type text)		Boundary Line	
Disused Main		Easement Line	
Rising Main		House Number	
Maintenance Hole (with upstream depth to invert)		Lot Number	
Sub-surface chamber		Proposed Land	
Maintenance Hole with Overflow chamber		Sydney Water Heritage Site (please call 132 092 and ask for the Heritage Unit)	
Ventshaft EDUCT			
Ventshaft INDUCT			
Property Connection Point (with chainage to downstream MH)			
Concrete Encased Section			
Terminal Maintenance Shaft			
Maintenance Shaft			
Rodding Point			
Lamphole			
Vertical			
Pumping Station			
Sewer Rehabilitation			
Pressure Sewer		Water	
Pressure Sewer Main		WaterMain - Potable (with size type text)	
Pump Unit (Alarm, Electrical Cable, Pump Unit)		Disconnected Main - Potable	
Property Valve Boundary Assembly		Proposed Main - Potable	
Stop Valve		Water Main - Recycled	
Reducer / Taper		Special Supply Conditions - Potable	
Flushing Point		Special Supply Conditions - Recycled	
		Restrained Joints - Potable	
		Restrained Joints - Recycled	
		Hydrant	
		Maintenance Hole	
		Stop Valve	
		Stop Valve with By-pass	
		Stop Valve with Tapers	
		Closed Stop Valve	
		Air Valve	
		Valve	
		Scour	
		Reducer / Taper	
		Vertical Bends	
		Reservoir	
		Recycled Water is shown as per Potable above. Colour as indicated	
Vacuum Sewer		Private Mains	
Pressure Sewer Main		Potable Water Main	
Division Valve		Recycled Water Main	
Vacuum Chamber		Sewer Main	
Clean Out Point		Symbols for Private Mains shown grey	
Stormwater			
Stormwater Pipe			
Stormwater Channel			
Stormwater Gully			
Stormwater Maintenance Hole			

Disclaimer

The information on this print shows if we provide any water, wastewater or stormwater services to this property. It may not be accurate or to scale. If you'd like to see the location of private wastewater pipes on the property, please buy a **Sewer service diagram**.

Pipe Types

ABS	Acrylonitrile Butadiene Styrene	AC	Asbestos Cement
BRICK	Brick	CI	Cast Iron
CICL	Cast Iron Cement Lined	CONC	Concrete
COPPER	Copper	DI	Ductile Iron
DICL	Ductile Iron Cement (mortar) Lined	DIPL	Ductile Iron Polymeric Lined
EW	Earthenware	FIBG	Fibreglass
FL BAR	Forged Locking Bar	GI	Galvanised Iron
GRP	Glass Reinforced Plastics	HDPE	High Density Polyethylene
MS	Mild Steel	MSCL	Mild Steel Cement Lined
PE	Polyethylene	PC	Polymer Concrete
PP	Polypropylene	PVC	Polyvinylchloride
PVC - M	Polyvinylchloride, Modified	PVC - O	Polyvinylchloride, Oriented
PVC - U	Polyvinylchloride, Unplasticised	RC	Reinforced Concrete
RC-PL	Reinforced Concrete Plastics Lined	S	Steel
SCL	Steel Cement (mortar) Lined	SCL IBL	Steel Cement Lined Internal Bitumen Lined
SGW	Salt Glazed Ware	SPL	Steel Polymeric Lined
SS	Stainless Steel	STONE	Stone
VC	Vitrified Clay	WI	Wrought Iron
WS	Woodstave		

Further Information

Please consult the Dial Before You Dig enquiries page on the Sydney Water website.

For general enquiries please call the Customer Contact Centre on 132 092

In an emergency, or to notify Sydney Water of damage or threats to its structures, call 13 20 90 (24 hours, 7 days)

Disclaimer

The information on this print shows if we provide any water, wastewater or stormwater services to this property. It may not be accurate or to scale. If you'd like to see the location of private wastewater pipes on the property, please buy a **Sewer service diagram**.

Sewer Service Diagram

Application Number: 8003078024

SEWERAGE SERVICE DIAGRAM

M.W.S. & D.B.

MUNICIPALITY OF SHELLHARBOUR

Copy of Diagram No. 6 7 3 9 0

SUBURB OF SHELLHARBOUR

WELSH

SYMBOLS AND ABBREVIATIONS			
■ Manhole	⊗ Gully	O WS Waste Stack	H Handbasin
□ Chr. Chamber	⊗ P P Trap	IP Induct Pipe	S Shower
● L.H. Lamphole	■ R Reflex Valve	MF Mica Flap	Jn. Junction
⊗ Boundary Trap	◁ Cleaning Eye	T Tubs	DW. Dishwasher
⊕ Inspection Shaft	○ Vert Vertical Pipe	K Kitchen Sink	F Floor Waste
■ Pit	○ V Vent Pipe	W Water Closet	M Washing Machine
▨ Grease Interceptor	○ SV Soil Vent Pipe	B Bath Waste	BS Bar Sink

SEWER AVAILABLE

Where the sewer is not available and a special inspection is involved the Board accepts no responsibility for the suitability of the drainage in relation to the eventual position of the Board's sewer.

NOTE: This diagram only indicates availability of a sewer and any sewerage service shown as existing in Board's records (By-law 8, Clause 3).

The existence and position of Board's sewers, stormwater channels, pipes, mains and structures should be ascertained by inspection of maps available at Board's Head Office or in the case of South Coast District at Board's Wollongong Office (Section 33 of Board's Act). Position of structures, boundaries, sewers and sewerage service shown hereon are approximate only.

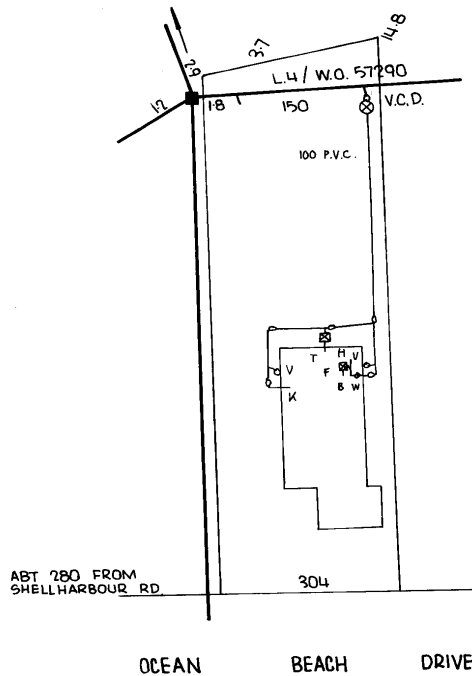

DRAINAGE		Scale: Approx. 1:500 Distances/depths in metres pipe diameters in millimetres	PLUMBING	
 W.s Ur.s SHEET No. Tracing Checked by	Supervised by	Date of Issue	Supervised by	
	Inspector	Outfall Shell	Inspector	
	Field Diagram Examined by	Drainer	
	Chief Inspector	Plumber	
Boundary Trap <input checked="" type="checkbox"/> / is not required	 for House Services Engineer		

Connection Date:

F 77

Disclaimer

The information in this diagram shows the private wastewater pipes on this property. It may not be accurate or to scale and may not show our pipes, structures or all property boundaries. If you'd like to see these, please buy a **Service location print**.



Standard form from 28 September 2020 Residential tenancy agreement

Residential Tenancies Regulation 2019 Schedule 1 Standard Form Agreement (Clause 4(1))

IMPORTANT INFORMATION

Please read this before completing the residential tenancy agreement (the **Agreement**).

1. This form is your written record of your tenancy agreement. This is a binding contract under the *Residential Tenancies Act 2010*, so please read all terms and conditions carefully.
2. If you need advice or information on your rights and responsibilities, please call NSW Fair Trading on 13 32 20 or visit www.fairtrading.nsw.gov.au before signing the Agreement.
3. If you require extra space to list additional items and terms, attach a separate sheet. All attachments should be signed and dated by both the landlord or the landlord's agent and the tenant to show that both parties have read and agree to the attachments.
4. The landlord or the landlord's agent **must give the tenant** a copy of the signed Agreement and any attachments, two copies or one electronic copy of the completed condition report and a copy of the Tenant Information Statement published by NSW Fair Trading.

THIS AGREEMENT IS MADE ON AT

BETWEEN

Landlord Name (1):

Landlord Name (2):

Landlord telephone number or other contact details:

If not in NSW, the State, Territory or country (if not Australia) the landlord ordinarily resides in:

*Note: The above information **must** be provided for landlord(s), whether or not there is a landlord's agent*

Address for service of notices (can be an agent's address):

Suburb:

State:

Postcode:

*Note: The landlord(s) business address or residential address **must** be provided for landlord(s) if there is **no** landlord's agent*

Tenant Name (1):

Tenant Name (2):

Tenant Name (3):

Add all other tenants here:

Address for service of notices (if different to address of residential premises):

Suburb:

State:

Postcode:

Contact details:

For information about your rights and responsibilities under this agreement, contact NSW Fair Trading at www.fairtrading.nsw.gov.au or call 13 32 20.

Landlord's agent details: [If applicable]

Agent name:

Dapto First National Pty Ltd

Business address for service of notices:

18/23 Addison Street

Suburb:

Shellharbour

State:

NSW

Postcode:

2529

Contact details: [This must include a telephone number]

02 4295 5033

Tenant's agent details: [If applicable]

Agent name:

Address for service of notices:

Suburb:

State:

Postcode:

Contact details:

Term of agreement:

The term of this agreement is -

- 6 months 12 months 2 years 3 years
 5 years Other (please specify): Periodic (no end date)

starting on and ending on [Cross out if not applicable]

Note: For a residential tenancy agreement having a fixed term of more than 3 years, the agreement must be annexed to the form approved by the Registrar-General for registration under the Real Property Act 1900

Residential premises:

The residential premises are [Insert address]:

19 Ocean Beach Dr, Shellharbour NSW 2529

The residential premises include:

Single carport

[Insert any inclusions, for example a parking space or furniture provided. Attach additional pages if necessary.]

Rent:

The rent is \$ per payable in advance starting on

Note: Under section 33 of the Residential Tenancies Act 2010, a landlord, or landlord's agent, must not require a tenant to pay more than 2 weeks rent in advance under this Agreement.

For information about your rights and responsibilities under this agreement, contact NSW Fair Trading at www.fairtrading.nsw.gov.au or call 13 32 20.

The method by which the rent must be paid:

(a) Electronic Funds Transfer (EFT) into the following account, or any other account nominated by the landlord:

BSB number:
account number:
account name:
payment reference: , or

(b) to at by cash, or

(c) as follows:

Note: The landlord or landlord's agent must permit the tenant to pay the rent by at least one means for which the tenant does not incur a cost (other than bank fees or other account fees usually payable for the tenant's transactions) (see clause 4.1) and that is reasonably available to the tenant.

RENTAL BOND [Cross out if there is not going to be a bond]:

A rental bond of \$ 2400 must be paid by the tenant on signing this agreement. The amount of the rental bond must not be more than 4 weeks rent.

The tenant provided the rental bond amount to:

- the landlord or another person, or
- the landlord's agent, or
- NSW Fair Trading through Rental Bond Online.

Note. All rental bonds must be lodged with NSW Fair Trading. If the bond is paid to the landlord or another person, it must be deposited within 10 working days after it is paid using the Fair Trading approved form. If the bond is paid to the landlord's agent, it must be deposited within 10 working days after the end of the month in which it is paid.

IMPORTANT INFORMATION

Maximum number of occupants

No more than 1 persons may ordinarily live in the premises at any one time.

Urgent repairs

Nominated tradespeople for urgent repairs

Electrical repairs: Just Sharp Electrical Telephone: 0431 605 746
Plumbing repairs: Distinct Plumbing Services Telephone: 0402 147 597
Other repairs: Rachel Hutchinson Telephone: 0401 850 581

Water usage

Will the tenant be required to pay separately for water usage? Yes No

If yes, see clauses 12 and 13.

Utilities

Is **electricity** supplied to the premises from an embedded network? Yes No

Is **gas** supplied to the premises from an embedded network? Yes No

For more information on consumer rights if electricity or gas is supplied from an embedded network contact NSW Fair Trading.

For information about your rights and responsibilities under this agreement, contact NSW Fair Trading at www.fairtrading.nsw.gov.au or call 13 32 20.

Smoke alarms

Indicate whether the smoke alarms installed in the residential premises are hardwired or battery operated:

- Hardwired smoke alarms
 Battery operated smoke alarms

If the smoke alarms are battery operated, are the batteries in the smoke alarms of a kind the tenant can replace? Yes No

If yes, specify the type of battery that needs to be used if the battery in the smoke alarm needs to be replaced:

9v - Report to Agent

If the smoke alarms are hardwired, are the back-up batteries in the smoke alarms of a kind the tenant can replace? Yes No

If yes, specify the type of back-up battery that needs to be used if the back-up battery in the smoke alarm needs to be replaced:

9v - Report to Agent

If the *Strata Schemes Management Act 2015* applies to the residential premises, is the owners corporation of the strata scheme responsible for the repair and replacement of smoke alarms in the residential premises? Yes No

Strata by-laws

Are there any strata or community scheme by-laws applicable to the residential premises? Yes No

If yes, see clauses 38 and 39.

Giving notices and other documents electronically [Cross out if not applicable]

Indicate below for each person whether the person provides express consent to any notice and any other document under section 223 of the *Residential Tenancies Act 2010* being given or served on them by email. The *Electronic Transactions Act 2000* applies to notices and other documents you send or receive electronically.

Note. You should only consent to electronic service if you check your emails regularly. If there is more than one tenant on the agreement, all tenants should agree on a single email address for electronic service. This will help ensure co-tenants receive notices and other documents at the same time.

Landlord

Does the landlord give express consent to the electronic service of notices and documents? Yes No

If yes, see clause 50.

[Specify email address to be used for the purpose of serving notices and documents.]

rentals@coastsidefn.com.au

Tenant

Does the tenant give express consent to the electronic service of notices and documents? Yes No

If yes, see clause 50.

[Specify email address to be used for the purpose of serving notices and documents.]

buff1963@gmail.com

Condition report

A condition report relating to the condition of the premises must be completed by or on behalf of the landlord before or when this agreement is given to the tenant for signing.

Tenancy laws

The *Residential Tenancies Act 2010* and the *Residential Tenancies Regulation 2019* apply to this agreement. Both the landlord and the tenant must comply with these laws.

For information about your rights and responsibilities under this agreement, contact NSW Fair Trading at www.fairtrading.nsw.gov.au or call 13 32 20.

The Agreement

RIGHT TO OCCUPY THE PREMISES

- 1. The landlord agrees** that the tenant has the right to occupy the residential premises during the tenancy. The residential premises include the additional things (if any) noted under **'Residential premises'** on page 2 of this agreement.

COPY OF AGREEMENT

- 2. The landlord agrees** to give the tenant:
 - 2.1** a copy of this agreement before or when the tenant gives the signed copy of the agreement to the landlord or landlord's agent, and
 - 2.2** a copy of this agreement signed by both the landlord and the tenant as soon as is reasonably practicable.

RENT

- 3. The tenant agrees:**
 - 3.1** to pay rent on time, and
 - 3.2** to reimburse the landlord for the cost of replacing rent deposit books or rent cards lost by the tenant, and
 - 3.3** to reimburse the landlord for the amount of any fees paid by the landlord to a bank or other authorised deposit-taking institution as a result of funds of the tenant not being available for rent payment on the due date.
- 4. The landlord agrees:**
 - 4.1** to provide the tenant with at least one means to pay rent for which the tenant does not incur a cost (other than bank fees or other account fees usually payable for the tenant's transactions) and that is reasonably available to the tenant, and
 - 4.2** not to require the tenant to pay more than 2 weeks rent in advance or to pay rent for a period of the tenancy before the end of the previous period for which rent has been paid, and
 - 4.3** not to require the tenant to pay rent by a cheque or other negotiable instrument that is post-dated, and
 - 4.4** to accept payment of unpaid rent after the landlord has given a termination notice on the ground of failure to pay rent if the tenant has not vacated the residential premises, and
 - 4.5** not to use rent paid by the tenant for the purpose of any amount payable by the tenant other than rent, and

- 4.6** to give a rent receipt to the tenant if rent is paid in person (other than by cheque), and
- 4.7** to make a rent receipt available for collection by the tenant or to post it to the residential premises or to send it by email to an email address specified in this agreement by the tenant for the service of documents of that kind if rent is paid by cheque, and
- 4.8** to keep a record of rent paid under this agreement and to provide a written statement showing the rent record for a specified period within 7 days of a request by the tenant (unless the landlord has previously provided a statement for the same period).

Note. The landlord and tenant may, by agreement, change the manner in which rent is payable under this agreement.

RENT INCREASES

- 5. The landlord and the tenant agree** that the rent cannot be increased after the end of the fixed term (if any) of this agreement or under this agreement if the agreement is for a fixed term of 2 years or more, unless the landlord gives not less than 60 days written notice of the increase to the tenant. The notice must specify the increased rent and the day from which it is payable.

Note: Section 42 of the Residential Tenancies Act 2010 sets out the circumstances in which rent may be increased during the fixed term of a residential tenancy agreement. An additional term for this purpose may be included in the agreement.

- 6. The landlord and the tenant agree** that the rent may not be increased after the end of the fixed term (if any) of this agreement more than once in any 12-month period.
- 7. The landlord and the tenant agree:**
 - 7.1** that the increased rent is payable from the day specified in the notice, and
 - 7.2** that the landlord may cancel or reduce the rent increase by a later notice that takes effect on the same day as the original notice, and
 - 7.3** that increased rent under this agreement is not payable unless the rent is increased in accordance with this agreement and the *Residential Tenancies Act 2010* or by the Civil and Administrative Tribunal.

RENT REDUCTIONS

- 8. The landlord and the tenant agree** that the rent abates if the residential premises:
 - 8.1** are destroyed, or become wholly or partly uninhabitable, otherwise than as a result of a breach of this agreement, or

- 8.2 cease to be lawfully usable as a residence, or
 - 8.3 are compulsorily appropriated or acquired by an authority.
9. The landlord and the tenant may, at any time during this agreement, agree to reduce the rent payable.

PAYMENT OF COUNCIL RATES, LAND TAX, WATER AND OTHER CHARGES

10. The landlord agrees to pay:

- 10.1 rates, taxes or charges payable under any Act (other than charges payable by the tenant under this agreement), and
 - 10.2 the installation costs and charges for initial connection to the residential premises of an electricity, water, gas, bottled gas or oil supply service, and
 - 10.3 all charges for the supply of electricity, non-bottled gas or oil to the tenant at the residential premises that are not separately metered, and
- Note 1. Clause 10.3 does not apply to premises located in an embedded network in certain circumstances in accordance with clauses 34 and 35 of the Residential Tenancies Regulation 2019.*
- Note 2. Clause 10.3 does not apply to social housing tenancy agreements in certain circumstances, in accordance with clause 36 of the Residential Tenancies Regulation 2019.*
- 10.4 the costs and charges for the supply or hire of gas bottles for the supply of bottled gas at the commencement of the tenancy, and
 - 10.5 all charges (other than water usage charges) in connection with a water supply service to separately metered residential premises, and
 - 10.6 all charges in connection with a water supply service to residential premises that are not separately metered, and
 - 10.7 all charges for the supply of sewerage services (other than for pump out septic services) or the supply or use of drainage services to the residential premises, and
 - 10.8 all service availability charges, however described, for the supply of non-bottled gas to the residential premises if the premises are separately metered but do not have any appliances, supplied by the landlord, for which gas is required and the tenant does not use gas supplied to the premises, and

- 10.9 the costs and charges for repair, maintenance or other work carried out on the residential premises which is required to facilitate the proper installation or replacement of an electricity meter, in working order, including an advance meter, if the meter installation is required by the retailer to replace an existing meter because the meter is faulty, testing indicates the meter may become faulty or the meter has reached the end of its life.

11. The tenant agrees to pay:

- 11.1 all charges for the supply of electricity or oil to the tenant at the residential premises if the premises are separately metered, and
 - 11.2 all charges for the supply of non-bottled gas to the tenant at the residential premises if the premises are separately metered, unless the premises do not have any appliances supplied by the landlord for which gas is required and the tenant does not use gas supplied to the premises, and
- Note. Charges for the supply of gas in certain circumstances may also be payable by a tenant under a social housing agreement in accordance with clause 36 of the Residential Tenancies Regulation 2019.*
- 11.3 all charges for the supply of bottled gas to the tenant at the residential premises except for the costs and charges for the supply or hire of gas bottles at the start of the tenancy, and
 - 11.4 all charges for pumping out a septic system used for the residential premises, and
 - 11.5 any excess garbage charges relating to the tenant's use of the residential premises, and
 - 11.6 water usage charges, if the landlord has installed water efficiency measures referred to in clause 10 of the *Residential Tenancies Regulation 2019* and the residential premises:
 - 11.6.1 are separately metered, or
 - 11.6.2 are not connected to a water supply service and water is delivered by vehicle.

Note. Separately metered is defined in section 3 of the Residential Tenancies Act 2010.

12. The landlord agrees that the tenant is not required to pay water usage charges unless:

- 12.1** the landlord gives the tenant a copy of the part of the water supply authority's bill setting out the charges, or other evidence of the cost of water used by the tenant, and
- 12.2** the landlord gives the tenant at least 21 days to pay the charges, and
- 12.3** the landlord requests payment of the charges by the tenant not later than 3 months after the issue of the bill for the charges by the water supply authority, and
- 12.4** the residential premises have the following water efficiency measures:
 - 12.4.1** all internal cold water taps and single mixer taps for kitchen sinks or bathroom hand basins on the premises have a maximum flow rate of 9 litres a minute,
 - 12.4.2** on and from 23 March 2025, all toilets are dual flush toilets that have a minimum 3 star rating in accordance with the WELS scheme,
 - 12.4.3** all showerheads have a maximum flow rate of 9 litres a minute,
 - 12.4.4** at the commencement of the residential tenancy agreement and whenever any other water efficiency measures are installed, repaired or upgraded, the premises are checked and any leaking taps or toilets on the premises have been fixed.

13. The landlord agrees to give the tenant the benefit of, or an amount equivalent to, any rebate received by the landlord for water usage charges payable or paid by the tenant.

POSSESSION OF THE PREMISES

14. The landlord agrees:

- 14.1** to make sure the residential premises are vacant so the tenant can move in on the date agreed, and
- 14.2** to take all reasonable steps to ensure that, at the time of signing this agreement, there is no legal reason why the premises cannot be used as a residence for the term of this agreement.

TENANT'S RIGHT TO QUIET ENJOYMENT

15. The landlord agrees:

- 15.1** that the tenant will have quiet enjoyment of the residential premises without interruption by the landlord or any person claiming by, through or under the landlord or having superior title to that of the landlord (such as a head landlord), and
- 15.2** that the landlord or the landlord's agent will not interfere with, or cause or permit any interference with, the reasonable peace, comfort or privacy of the tenant in using the residential premises, and
- 15.3** that the landlord or the landlord's agent will take all reasonable steps to ensure that the landlord's other neighbouring tenants do not interfere with the reasonable peace, comfort or privacy of the tenant in using the residential premises.

USE OF THE PREMISES BY TENANT

16. The tenant agrees:

- 16.1** not to use the residential premises, or cause or permit the premises to be used, for any illegal purpose, and
- 16.2** not to cause or permit a nuisance, and
- 16.3** not to interfere, or cause or permit interference, with the reasonable peace, comfort or privacy of neighbours, and
- 16.4** not to intentionally or negligently cause or permit any damage to the residential premises, and
- 16.5** not to cause or permit more people to reside in the residential premises than is permitted by this agreement.

17. The tenant agrees:

- 17.1** to keep the residential premises reasonably clean, and
- 17.2** to notify the landlord as soon as practicable of any damage to the residential premises, and
- 17.3** that the tenant is responsible to the landlord for any act or omission by a person who is lawfully on the residential premises if the person is only permitted on the premises with the tenant's consent and the act or omission would be in breach of this agreement if done or omitted by the tenant, and

17.4 that it is the tenant's responsibility to replace light globes on the residential premises.

18. The tenant agrees, when this agreement ends and before giving vacant possession of the premises to the landlord:

18.1 to remove all the tenant's goods from the residential premises, and

18.2 to leave the residential premises as nearly as possible in the same condition, fair wear and tear excepted, as at the commencement of the tenancy, and

18.3 to leave the residential premises reasonably clean, having regard to its condition at the commencement of the tenancy, and

18.4 to remove or arrange for the removal of all rubbish from the residential premises in a way that is lawful and in accordance with council requirements, and

18.5 to make sure that all light fittings on the premises have working globes, and

18.6 to return to the landlord all keys, and other opening devices or similar devices, provided by the landlord.

Note. Under section 54 of the Residential Tenancies Act 2010, the vicarious liability of a tenant for damage to residential premises caused by another person is not imposed on a tenant who is the victim of a domestic violence offence, or a co-tenant who is not a relevant domestic violence offender, if the damage occurred during the commission of a domestic violence offence (within the meaning of that Act).

LANDLORD'S GENERAL OBLIGATIONS FOR RESIDENTIAL PREMISES

19. The landlord agrees:

19.1 to make sure that the residential premises are reasonably clean and fit to live in, and

Note 1. Section 52 of the Residential Tenancies Act 2010 specifies the minimum requirements that must be met for the residential premises to be fit to live in. These include that the residential premises:

- a) are structurally sound, and
- b) have adequate natural light or artificial lighting in each room of the premises other than a room that is intended to be used only for the purposes of storage or a garage, and
- c) have adequate ventilation, and
- d) are supplied with electricity or gas and have an adequate number of electricity outlet sockets or gas outlet sockets for the supply of lighting and heating to, and use of appliances in, the premises, and

e) have adequate plumbing and drainage, and

f) are connected to a water supply service or infrastructure that supplies water (including, but not limited to, a water bore or water tank) that is able to supply to the premises hot and cold water for drinking and ablution and cleaning activities, and

g) contain bathroom facilities, including toilet and washing facilities, that allow privacy for the user.

Note 2. Premises are structurally sound only if the floors, ceilings, walls, supporting structures (including foundations), doors, windows, roof, stairs, balconies, balustrades and railings:

a) are in a reasonable state of repair, and

b) with respect to the floors, ceilings, walls and supporting structures – are not subject to significant dampness, and

c) with respect to the roof, ceilings and windows – do not allow water penetration into the premises, and

d) are not liable to collapse because they are rotted or otherwise defective.

19.2 to make sure that all light fittings on the residential premises have working light globes on the commencement of the tenancy, and

19.3 to keep the residential premises in a reasonable state of repair, considering the age of, the rent paid for and the prospective life of the premises, and

19.4 not to interfere with the supply of gas, electricity, water, telecommunications or other services to the residential premises (unless the interference is necessary to avoid danger to any person or enable maintenance or repairs to be carried out), and

19.5 not to hinder a tradesperson's entry to the residential premises when the tradesperson is carrying out maintenance or repairs necessary to avoid health or safety risks to any person, or to avoid a risk that the supply of gas, electricity, water, telecommunications or other services to the residential premises may be disconnected, and

19.6 to comply with all statutory obligations relating to the health or safety of the residential premises, and

19.7 that a tenant who is the victim of a domestic violence offence or a co-tenant who is under the same agreement as the victim of the domestic violence offence

but is not a relevant domestic violence offender is not responsible to the landlord for any act or omission by a co-tenant that is a breach of this agreement if the act or omission constitutes or resulted in damage to the premises and occurred during the commission of a domestic violence offence.

URGENT REPAIRS

20. The landlord agrees to pay the tenant, within 14 days after receiving written notice from the tenant, any reasonable costs (not exceeding \$1,000) that the tenant has incurred for making urgent repairs to the residential premises (of the type set out below) so long as:

- 20.1** the damage was not caused as a result of a breach of this agreement by the tenant, and
- 20.2** the tenant gives or makes a reasonable attempt to give the landlord notice of the damage, and
- 20.3** the tenant gives the landlord a reasonable opportunity to make the repairs, and
- 20.4** the tenant makes a reasonable attempt to have any appropriate tradesperson named in this agreement make the repairs, and
- 20.5** the repairs are carried out, where appropriate, by licensed or properly qualified persons, and
- 20.6** the tenant, as soon as possible, gives or tries to give the landlord written details of the repairs, including the cost and the receipts for anything the tenant pays for.

Note. The type of repairs that are **urgent repairs** are defined in the Residential Tenancies Act 2010 and are defined as follows:

- (a) a burst water service,
- (b) an appliance, fitting or fixture that uses water or is used to supply water that is broken or not functioning properly, so that a substantial amount of water is wasted,
- (c) a blocked or broken lavatory system,
- (d) a serious roof leak,
- (e) a gas leak,
- (f) a dangerous electrical fault,
- (g) flooding or serious flood damage,
- (h) serious storm or fire damage,
- (i) a failure or breakdown of the gas, electricity or water supply to the premises,

- (j) a failure or breakdown of any essential service on the residential premises for hot water, cooking, heating, cooling or laundering,
- (k) any fault or damage that causes the premises to be unsafe or insecure.

SALE OF THE PREMISES

21. The landlord agrees:

- 21.1** to give the tenant written notice that the landlord intends to sell the residential premises, at least 14 days before the premises are made available for inspection by potential purchasers, and
- 21.2** to make all reasonable efforts to agree with the tenant as to the days and times when the residential premises are to be available for inspection by potential purchasers.

22. The tenant agrees not to unreasonably refuse to agree to days and times when the residential premises are to be available for inspection by potential purchasers.

23. The landlord and tenant agree:

- 23.1** that the tenant is not required to agree to the residential premises being available for inspection more than twice in a period of a week, and
- 23.2** that, if they fail to agree, the landlord may show the residential premises to potential purchasers not more than twice in any period of a week and must give the tenant at least 48 hours notice each time.

LANDLORD'S ACCESS TO THE PREMISES

24. The landlord agrees that the landlord, the landlord's agent or any person authorised in writing by the landlord, during the currency of this agreement, may only enter the residential premises in the following circumstances:

- 24.1** in an emergency (including entry for the purpose of carrying out urgent repairs),
- 24.2** if the Civil and Administrative Tribunal so orders,
- 24.3** if there is good reason for the landlord to believe the premises are abandoned,
- 24.4** if there is good reason for serious concern about the health of the tenant or any other person on the residential premises and a reasonable attempt has been made to obtain consent to the entry,

- 24.5** to inspect the premises, if the tenant is given at least 7 days written notice (no more than 4 inspections are allowed in any period of 12 months),
- 24.6** to carry out, or assess the need for, necessary repairs, if the tenant is given at least 2 days notice each time,
- 24.7** to carry out, or assess the need for, work relating to statutory health and safety obligations relating to the residential premises, if the tenant is given at least 2 days notice each time,
- 24.8** to show the premises to prospective tenants on a reasonable number of occasions if the tenant is given reasonable notice on each occasion (this is only allowed during the last 14 days of the agreement),
- 24.9** to value the property, if the tenant is given 7 days notice (not more than one valuation is allowed in any period of 12 months),
- 24.10** to take photographs, or make visual recordings, of the inside of the premises in order to advertise the premises for sale or lease, if the tenant is given reasonable notice and reasonable opportunity to move any of their possessions that can reasonably be moved out of the frame of the photograph or the scope of the recording (this is only allowed once in a 28 day period before marketing of the premises starts for sale or lease or the termination of this agreement),
- 24.11** if the tenant agrees.
- 25. The landlord agrees** that a person who enters the residential premises under clause 24.5, 24.6, 24.7, 24.8, 24.9 or 24.10 of this agreement:
- 25.1** must not enter the premises on a Sunday or a public holiday, unless the tenant agrees, and
- 25.2** may enter the premises only between the hours of 8.00 a.m. and 8.00 p.m., unless the tenant agrees to another time, and
- 25.3** must not stay on the residential premises longer than is necessary to achieve the purpose of the entry to the premises, and
- 25.4** must, if practicable, notify the tenant of the proposed day and time of entry.
- 26. The landlord agrees** that, except in an emergency (including to carry out urgent repairs), a person other than the landlord or the landlord's agent must produce to the tenant the landlord's or the landlord's agent's written permission to enter the residential premises.
- 27. The tenant agrees** to give access to the residential premises to the landlord, the landlord's agent or any person, if they are exercising a right to enter the residential premises in accordance with this agreement.
- PUBLISHING PHOTOGRAPHS OR VISUAL RECORDINGS**
- 28.** The landlord agrees that the landlord or the landlord's agent must not publish any photographs taken or visual recordings made of the inside of the residential premises in which the tenant's possessions are visible unless they first obtain written consent from the tenant.
- Note.* See section 55A of the Residential Tenancies Act 2010 for when a photograph or visual recording is 'published'.
- 29. The tenant agrees** not to unreasonably withhold consent. If the tenant is in circumstances of domestic violence within the meaning of section 105B of the Residential Tenancies Act 2010, it is not unreasonable for the tenant to withhold consent.
- FIXTURES, ALTERATIONS, ADDITIONS OR RENOVATIONS TO THE PREMISES**
- 30. The tenant agrees:**
- 30.1** not to install any fixture or renovate, alter or add to the residential premises without the landlord's written permission, and
- 30.2** that certain kinds of fixtures or alterations, additions or renovations that are of a minor nature specified by clause 22(2) of the Residential Tenancies Regulation 2019 may only be carried out by a person appropriately qualified to install those fixtures or carry out those alterations, additions or renovations unless the landlord gives consent, and
- 30.3** to pay the cost of a fixture, installed by or on behalf of the tenant, or any renovation, alteration or addition to the residential premises, unless the landlord otherwise agrees, and
- 30.4** not to remove, without the landlord's permission, any fixture attached by the tenant that was paid for by the landlord or for which the landlord gave the tenant a benefit equivalent to the cost of the fixture, and

30.5 to notify the landlord of any damage caused by removing any fixture attached by the tenant, and

30.6 to repair any damage caused by removing the fixture or compensate the landlord for the reasonable cost of repair.

31. The landlord agrees not to unreasonably withhold consent to a fixture, or to an alteration, addition or renovation that is of a minor nature.

Note. The Residential Tenancies Regulation 2019 provides a list of the kinds of fixtures or alterations, additions or renovations of a minor nature to which it would be unreasonable for a landlord to withhold consent and which of those fixtures, or alterations, additions or renovations the landlord may give consent to on the condition that the fixture or alteration, addition or renovation is carried out by an appropriately qualified person.

LOCKS AND SECURITY DEVICES

32. The landlord agrees:

32.1 to provide and maintain locks or other security devices necessary to keep the residential premises reasonably secure, and

32.2 to give each tenant under this agreement a copy of the key or opening device or information to open any lock or security device for the residential premises or common property to which the tenant is entitled to have access, and

32.3 not to charge the tenant for the cost of providing the copies except to recover the cost of replacement or additional copies, and

32.4 not to alter, remove or add any lock or other security device without reasonable excuse (which includes an emergency, an order of the Civil and Administrative Tribunal, termination of a co-tenancy or an apprehended violence order prohibiting a tenant or occupant from having access) or unless the tenant agrees, and

32.5 to give each tenant under this agreement a copy of any key or other opening device or information to open any lock or security device that the landlord changes as soon as practicable (and no later than 7 days) after the change.

33. The tenant agrees:

33.1 not to alter, remove or add any lock or other security device without reasonable excuse (which includes an emergency, an order of the Civil and Administrative

Tribunal, termination of a co-tenancy or an apprehended violence order prohibiting a tenant or occupant from having access) or unless the landlord agrees, and

33.2 to give the landlord a copy of the key or opening device or information to open any lock or security device that the tenant changes within 7 days of the change.

34. A copy of a changed key or other opening device need not be given to the other party if the other party agrees not to be given a copy or the Civil and Administrative Tribunal authorises a copy not to be given or the other party is prohibited from access to the residential premises by an apprehended violence order.

TRANSFER OF TENANCY OR SUB-LETTING BY TENANT

35. The landlord and the tenant agree that:

35.1 the tenant may, with the landlord's written permission, transfer the tenant's tenancy under this agreement or sub-let the residential premises, and

35.2 the landlord may refuse permission (whether or not it is reasonable to do so) to the transfer of the whole of the tenancy or sub-letting the whole of the residential premises, and

35.3 the landlord must not unreasonably refuse permission to a transfer of part of a tenancy or a sub-letting of part of the residential premises, and

35.4 without limiting clause 35.3, the landlord may refuse permission to a transfer of part of the tenancy or to sub-letting part of the residential premises if the number of occupants would be more than is permitted under this agreement or any proposed tenant or sub-tenant is listed on a residential tenancy database or it would result in overcrowding of the residential premises.

Note: Clauses 35.3 and 35.4 do not apply to social tenancy housing agreements.

36. The landlord agrees not to charge for giving permission other than for the landlord's reasonable expenses in giving permission.

CHANGE IN DETAILS OF LANDLORD OR LANDLORD'S AGENT

37. The landlord agrees:

- 37.1 if the name and telephone number or contact details of the landlord change, to give the tenant notice in writing of the change within 14 days, and
- 37.2 if the address of the landlord changes (and the landlord does not have an agent), to give the tenant notice in writing of the change within 14 days, and
- 37.3 if the name, telephone number or business address of the landlord's agent changes or the landlord appoints an agent, to give the tenant notice in writing of the change or the agent's name, telephone number and business address, as appropriate, within 14 days, and
- 37.4 if the landlord or landlord's agent is a corporation and the name or business address of the corporation changes, to give the tenant notice in writing of the change within 14 days, and
- 37.5 if the State, Territory or country in which the landlord ordinarily resides changes, to give the tenant notice in writing of the change within 14 days.

COPY OF CERTAIN BY-LAWS TO BE PROVIDED [Cross out clauses if not applicable]

- 38. **The landlord agrees** to give to the tenant, before the tenant enters into this agreement, a copy of the by-laws applying to the residential premises if they are premises under the *Strata Schemes Management Act 2015*.
- 39. **The landlord agrees** to give to the tenant, within 7 days of entering into this agreement, a copy of the by-laws applying to the residential premises if they are premises under the *Strata Schemes Development Act 2015*, the *Community Land Development Act 1989* or the *Community Land Management Act 1989*.

MITIGATION OF LOSS

- 40. The rules of law relating to mitigation of loss or damage on breach of a contract apply to a breach of this agreement. (For example, if the tenant breaches this agreement, the landlord will not be able to claim damages for loss which could have been avoided by reasonable effort by the landlord.)

RENTAL BOND

[Cross out clauses if no rental bond is payable]

- 41. **The landlord agrees** that, where the landlord or the landlord's agent applies to the Rental Bond Board or the Civil and Administrative

Tribunal for payment of the whole or part of the rental bond to the landlord, the landlord or the landlord's agent will provide the tenant with:

- 41.1 details of the amount claimed, and
- 41.2 copies of any quotations, accounts and receipts that are relevant to the claim, and
- 41.3 a copy of a completed condition report about the residential premises at the end of the residential tenancy agreement.

SMOKE ALARMS

42. The landlord agrees to:

- 42.1 ensure that smoke alarms are installed in accordance with the *Environmental Planning and Assessment Act 1979* if that Act requires them to be installed in the premises and are functioning in accordance with the regulations under that Act, and
- 42.2 conduct an annual check of all smoke alarms installed on the residential premises to ensure that the smoke alarms are functioning, and
- 42.3 install or replace, or engage a person to install or replace, all removable batteries in all smoke alarms installed on the residential premises annually, except for smoke alarms that have a removable lithium battery, and
- 42.4 install or replace, or engage a person to install or replace, a removable lithium battery in a smoke alarm in the period specified by the manufacturer of the smoke alarm, and
- 42.5 engage an authorised electrician to repair or replace a hardwired smoke alarm, and
- 42.6 repair or replace, a smoke alarm within 2 business days of becoming aware that the smoke alarm is not working, unless the tenant notifies the landlord that the tenant will carry out the repair to the smoke alarm and the tenant carries out the repair, and
- 42.7 reimburse the tenant for the costs of a repair or replacement of a smoke alarm in accordance with clause 18 of the *Residential Tenancies Regulation 2019*, that the tenant is allowed to carry out.

Note 1. Under section 64A of the *Residential Tenancies Act 2010*, repairs to a smoke alarm (which includes a heat alarm) includes maintenance of a smoke alarm in working order by installing or replacing a battery in the smoke alarm.

For information about your rights and responsibilities under this agreement, contact NSW Fair Trading at www.fairtrading.nsw.gov.au or call 13 32 20.

Note 2. Clauses 42.2-42.7 do not apply to a landlord of premises that comprise or include a lot in a strata scheme (within the meaning of the Strata Schemes Management Act 2015) if the owners corporation is responsible for the repair and replacement of smoke alarms in the residential premises.

Note 3. A tenant who intends to carry out a repair to a smoke alarm may do so only in the circumstances prescribed for a tenant in clause 15 of the Residential Tenancies Regulation 2019.

Note 4. Section 64A of the Act provides that a smoke alarm includes a heat alarm.

43. The tenant agrees:

43.1 to notify the landlord if a repair or a replacement of a smoke alarm is required, including replacing a battery in the smoke alarm, and

43.2 that the tenant may only replace a battery in a battery-operated smoke alarm, or a back-up battery in a hardwired smoke alarm, if the smoke alarm has a removable battery or a removable back-up battery, and

43.3 to give the landlord written notice, as soon as practicable if the tenant will carry out and has carried out a repair or replacement, or engages a person to carry out a repair or replacement, in accordance with clauses 15-17 of the Residential Tenancies Regulation 2019.

Note. Clauses 43.2 and 43.3 do not apply to tenants under social housing tenancy agreements or tenants of premises that comprise or include a lot in a strata scheme (within the meaning of the Strata Schemes Management Act 2015) if the owners corporation is responsible for the repair and replacement of smoke alarms in the residential premises.

44. The landlord and tenant each agree not to remove or interfere with the operation of a smoke alarm installed on the residential premises unless they have a reasonable excuse to do so.

Note. The regulations made under the Environmental Planning and Assessment Act 1979 provide that it is an offence to remove or interfere with the operation of a smoke alarm or a heat alarm in particular circumstances.

SWIMMING POOLS

[Cross out the following clause if there is no swimming pool]

45. The landlord agrees to ensure that the requirements of the Swimming Pools Act 1992 have been complied with in respect of the swimming pool on the residential premises.

[Cross out the following clause if there is no swimming pool or the swimming pool is situated on land in a strata scheme (within the meaning of the Strata Schemes Management Act 2015) or in a community scheme (within the meaning of the Community Land Development Act 1989) and that strata or community scheme comprises more than 2 lots]

46. The landlord agrees to ensure that at the time that this residential tenancy agreement is entered into:

46.1 the swimming pool on the residential premises is registered under the Swimming Pools Act 1992 and has a valid certificate of compliance under that Act or a relevant occupation certificate within the meaning of that Act, and

46.2 a copy of that valid certificate of compliance or relevant occupation certificate is provided to the tenant.

Note. A swimming pool certificate of compliance is valid for 3 years from its date of issue.

LOOSE-FILL ASBESTOS INSULATION

47. The landlord agrees:

47.1 if, at the time that this residential tenancy agreement is entered into, the premises have been and remain listed on the LFAI Register, the tenant has been advised in writing by the landlord that the premises are listed on that Register, or

47.2 if, during the tenancy, the premises become listed on the LFAI Register, to advise the tenant in writing, within 14 days of the premises being listed on the Register, that the premises are listed on the Register.

COMBUSTIBLE CLADDING

48. The landlord agrees that if, during the tenancy, the landlord becomes aware of any of the following facts, the landlord will advise the tenant in writing within 14 days of becoming aware of the fact:

48.1 that the residential premises are part of a building in relation to which a notice of intention to issue a fire safety order, or a fire safety order, has been issued requiring rectification of the building regarding external combustible cladding,

48.2 that the residential premises are part of a building in relation to which a notice of intention to issue a building product rectification order, or a building product rectification order, has been issued requiring rectification of the building regarding external combustible cladding,

48.3 that the residential premises are part of a building where a development application or complying development certificate application has been lodged for rectification of the building regarding external combustible cladding.

For information about your rights and responsibilities under this agreement, contact NSW Fair Trading at www.fairtrading.nsw.gov.au or call 13 32 20.

SIGNIFICANT HEALTH OR SAFETY RISKS

49. The landlord agrees that if, during the tenancy, the landlord becomes aware that the premises are subject to a significant health or safety risk, the landlord will advise the tenant in writing, within 14 days of becoming aware, that the premises are subject to the significant health or safety risk and the nature of the risk.

ELECTRONIC SERVICE OF NOTICES AND OTHER DOCUMENTS

50. The landlord and the tenant agree:

50.1 to only serve any notices and any other documents, authorised or required by the *Residential Tenancies Act 2010* or the regulations or this agreement, on the other party by email if the other party has provided express consent, either as part of this agreement or otherwise, that a specified email address is to be used for the purpose of serving notices and other documents, and

50.2 to notify the other party in writing within 7 days if the email address specified for electronic service of notices and other documents changes, and

50.3 that they may withdraw their consent to the electronic service of notices and other documents at any time, by notifying the other party in writing, and

50.4 if a notice is given withdrawing consent to electronic service of notices and other documents, following the giving of such notice, no further notices or other documents are to be served by email.

BREAK FEE FOR FIXED TERM OF NOT MORE THAN 3 YEARS

51. The tenant agrees that, if the tenant ends the residential tenancy agreement before the end of the fixed term of the agreement, the tenant must pay a break fee of the following amount if the fixed term is not more than 3 years:

51.1 4 weeks rent if less than 25% of the fixed term has expired,

51.2 3 weeks rent if 25% or more but less than 50% of the fixed term has expired,

51.3 2 weeks rent if 50% or more but less than 75% of the fixed term has expired,

51.4 1 week's rent if 75% or more of the fixed term has expired.

This clause does not apply if the tenant terminates a fixed term residential tenancy agreement for a fixed term of more than 3 years or if the tenant terminates a residential tenancy agreement early for a reason that is permitted under the *Residential Tenancies Act 2010*.

Note. Permitted reasons for early termination include destruction of residential premises, breach of the agreement by the landlord and an offer of social housing or a place in an aged care facility, and being in circumstances of domestic violence. Section 107 of the *Residential Tenancies Act 2010* regulates the rights of the landlord and tenant under this clause.

52. The landlord agrees that the compensation payable by the tenant for ending the residential tenancy agreement before the end of the fixed term of not more than 3 years is limited to the amount specified in clause 51 and any occupation fee payable under the *Residential Tenancies Act 2010* for goods left on the residential premises.

Note. Section 107 of the *Residential Tenancies Act 2010* also regulates the rights of landlords and tenants for a residential tenancy agreement with a fixed term of more than 3 years.

ADDITIONAL TERMS

[Additional terms may be included in this agreement if:

- (a) both the landlord and the tenant agree to the terms, and
- (b) they do not conflict with the *Residential Tenancies Act 2010*, the *Residential Tenancies Regulation 2019* or any other Act, and
- (c) they do not conflict with the standard terms of this agreement.

Any additional terms are not required by law and are **negotiable**.]

ADDITIONAL TERM—PETS

[Cross out clauses if not applicable]

53. The landlord agrees that the tenant may keep the following animal on the residential premises [specify the breed, size etc]:

1x Dog

54. The tenant agrees:

54.1 to supervise and keep the animal within the premises, and

54.2 to ensure that the animal does not cause a nuisance, or breach the reasonable peace, comfort or privacy of neighbours, and

54.3 to ensure that the animal is registered and micro-chipped if required under law, and

54.4 to comply with any council requirements.

55. The tenant agrees to have the carpet professionally cleaned or to pay the cost of having the carpet professionally cleaned at the end of the tenancy ~~if cleaning is required~~ because an animal has been kept on the residential premises during the tenancy.

Insert any other agreed additional terms here.
Attach a separate page if necessary.

The tenant/s agree to have the property internally and externally professionally fumigated and any carpet professionally washed upon vacating.

NOTES

1. Definitions

In this agreement:

- **landlord** means the person who grants the right to occupy residential premises under this agreement, and includes a successor in title to the residential premises whose interest is subject to that of the tenant and a tenant who has granted the right to occupy residential premises to a sub-tenant.
- **landlord's agent** means a person who acts as the agent of the landlord and who (whether or not the person carries on any other business) carries on business as an agent for:
 - (a) the letting of residential premises, or
 - (b) the collection of rents payable for any tenancy of residential premises.
- **LFAI Register** means the register of residential premises that contain or have contained loose-fill asbestos insulation that is required to be maintained under Division 1A of Part 8 of the *Home Building Act 1989*.
- **rental bond** means money paid by the tenant as security to carry out this agreement.
- **residential premises** means any premises or part of premises (including any land occupied with the premises) used or intended to be used as a place of residence.
- **tenancy** means the right to occupy residential premises under this agreement.
- **tenant** means the person who has the right to occupy residential premises under this agreement, and includes the person to whom such a right passes by transfer or operation of the law and a sub-tenant of the tenant.

2. Continuation of tenancy (if fixed term agreement)

Once any fixed term of this agreement ends, the

agreement continues in force on the same terms as a periodic agreement unless the agreement is terminated by the landlord or the tenant in accordance with the *Residential Tenancies Act 2010* (see notes 3 and 4). Clauses 5 and 6 of this agreement provide for rent to be able to be increased if the agreement continues in force, with certain restrictions.

3. Ending a fixed term agreement

If this agreement is a fixed term agreement, it may be ended by the landlord or the tenant by giving written notice of termination. The notice may be given at any time up until the end of the fixed term but cannot take effect until the term ends. The landlord must give at least 30 days notice and the tenant must give at least 14 days notice.

4. Ending a periodic agreement

If this agreement is a periodic agreement, it may be ended by the landlord or the tenant by giving written notice of termination. The notice may be given at any time. The landlord must give at least 90 days notice and the tenant must give at least 21 days notice.

5. Other grounds for ending agreement

The *Residential Tenancies Act 2010* also authorises the landlord and tenant to end this agreement on other grounds. The grounds for the landlord ending the agreement include sale of the residential premises requiring vacant possession, breach of this agreement by the tenant, due to hardship or if the agreement is frustrated because the premises are destroyed, become wholly or partly uninhabitable or cease to be lawfully usable as a residence or are appropriated or acquired by any authority by compulsory process. The grounds for the tenant include breach by the landlord of information disclosure provisions under section 26 of the Act (not revealed when this agreement was entered into), breach of this agreement by the landlord, due to hardship or if the agreement is frustrated because the premises are destroyed, become wholly or partly uninhabitable or cease to be lawfully usable as a residence or are appropriated or acquired by any authority by compulsory process.

For more information refer to that Act or contact NSW Fair Trading on 13 32 20.

6. Warning

It is an offence for any person to obtain possession of the residential premises without an order of the Civil and Administrative Tribunal or a judgement or order of a court if the tenant does not willingly move out. A court can order fines and compensation to be paid for such an offence.

THE LANDLORD AND THE TENANT ENTER INTO THIS AGREEMENT AND AGREE TO ALL ITS TERMS.

Note. Section 9 of the Electronic Transactions Act 2000 allows for agreements to be signed electronically in NSW if the parties consent. If an electronic signature is used then it must comply with Division 2 of Part 2 of the Electronic Transactions Act 2000.

SIGNED BY THE LANDLORD/AGENT

Name of landlord/agent

Stephanie Carpenter

Signature of landlord/agent

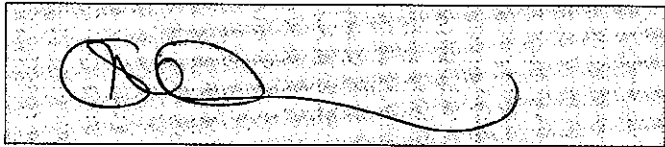

on the 31 day of May 2023

LANDLORD INFORMATION STATEMENT

The landlord acknowledges that, at or before the time of signing this residential tenancy agreement, the landlord has read and understood the contents of the **Landlord Information Statement** published by NSW Fair Trading that sets out the landlord's rights and obligations.

Signature of landlord/agent

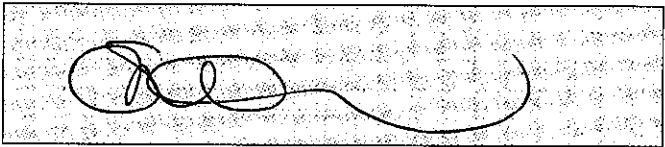

on the 31 day of May 2023

SIGNED BY THE TENANT (1)

Name of tenant

Matthew Soper

Signature of tenant

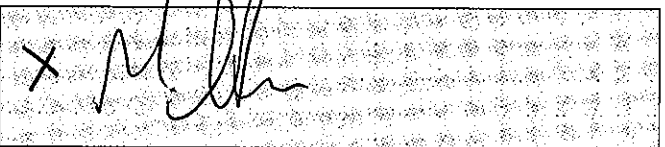

on the 31 day of May 2023

SIGNED BY THE TENANT (2)

Name of tenant

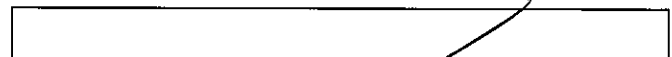

Signature of tenant



on the day of 20__

SIGNED BY THE TENANT (3)

Name of tenant



Signature of tenant

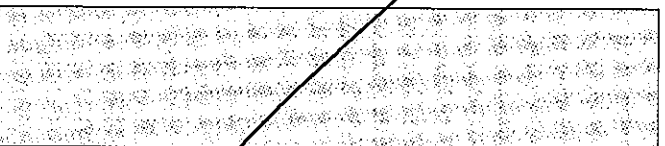

on the day of 20__

SIGNED BY THE TENANT (4)

Name of tenant

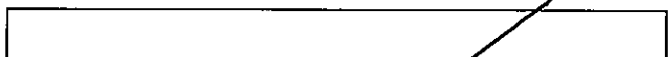

Signature of tenant

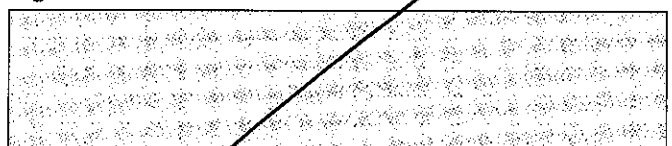

on the day of 20__

For information about your rights and responsibilities under this agreement, contact NSW Fair Trading at www.fairtrading.nsw.gov.au or call 13 32 20.

TENANT INFORMATION STATEMENT

The tenant acknowledges that, at or before the time of signing this residential tenancy agreement, the tenant was given a copy of the **Tenant Information Statement** published by NSW Fair Trading.

Signature of tenant

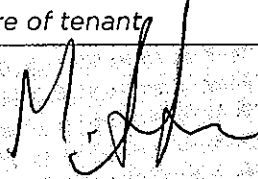
X 

on the 31 day of May 2023

For information about your rights and obligations as a landlord or tenant, contact:

- (a) NSW Fair Trading on 13 32 20 or www.fairtrading.nsw.gov.au, or
- (b) Law Access NSW on 1300 888 529 or www.lawaccess.nsw.gov.au, or
- (c) your local Tenants Advice and Advocacy Service at www.tenants.org.au



PET RENTAL AGREEMENT

This Agreement is made between: First National Real Estate Office & Tenant
First National Real Estate Office: Coastside First National Shellharbour
Tenant(s): Matthew Soper
Property: 19 Ocean Beach Drive, Shellharbour

In response to the tenant's request, the owner agrees that the following pet/s may be kept at the premises:

No of Birds: Type/s: nil
Fish - Size of Tank: nil

Total number of 4-legged pets:

Pet Name:
Animal Type: 1x Dog
Breed:
Colour:
Age:

Are the pets registered with the council Yes No which council _____

The tenant agrees that only the pet/s described above may be kept on the premises. This agreement does not permit additional pets or the replacement of pets without permission.

The tenant agrees:

- That the pet is not allowed inside the property and is to be kept in the outside yard (excludes cats)
- That the pet will not become an annoyance or source of discomfort to other tenants or neighbours
- Any additional animals brought onto the property without prior approval will automatically be disqualified from future Landlord approval
- To remove any faeces matter from the lawns and gardens/litter tray daily
- That the pet will not do damage to the property
- That the pet will not be fed inside the property (excludes cats)
- That it is the tenant's responsibility to ensure that there is adequate fencing to secure the pet
- That it is the tenant's responsibility to ensure comply with council regulations.
- To regularly take pest control precautions to ensure the property remains free of fleas/lice
- That in the event that the described pet is a bird, it shall not be permitted outside of its cage.

The tenant/s agrees that it will become a condition of the Tenancy Agreement that upon vacating, you will be responsible for professional pest control of fleas inside and outside of the property and to make good any holes, garden damage and/or worn out lawn.

The tenant/s agrees that the property will be professionally treated (cleaned and deodorised) and the carpets professionally dry cleaned or in extreme cases where there is still evidence of pet urine smells after being professionally treated the carpet underlay will be replaced in affected areas and/or other flooring to be replaced/cleaned or resealed.

Damage of any kind caused by the animal(s) will be completely rectified at tenant/s cost, prior to vacation of the premises. The tenant/s accepts full responsibility for any animal that the tenant/s brings or allows upon the rented premises with or without the consent of the owner/agent and will be solely liable for all loss and damage or injury suffered by any person who is attacked by any such animal. If any action is brought against the owner/agent by any person, despite the resident being responsible as aforesaid, the resident will indemnify and hold harmless the owner/agent from any claim, action, suit or demand brought against it/them by any person injured by such animal.

The tenant/s further agrees that if the animals subject to this agreement become a nuisance to neighbours, or genuine complaint(s) is received regarding the animal, the tenant will upon request from the agent immediately remove the pet from the property permanently without limiting or voiding existing lease obligations. The tenant will also observe and comply with any additional strata or Owners Corporation rules.

Tenant/s signature:  _____ Date: _____

